

PERMIT NO.
23106



CITY OF NEW BEDFORD
SEWER AND/OR STORM DRAIN PERMIT

DATE 7/12/01
EXP 7/12/02

This certifies that permission is granted to

Suzanne Courtt 3422 ACUSHNET AVE. N.E. MA 02715
Property Owner Address Tel. (508) 998-7231

to connect a sewer and/or storm drain located at ACUSHNET AVE. #3422
Assessor's Plot 134, Lot 162, to the sewer and/or storm drain in BESSEY Street

to be laid in accordance with the conditions in this application and the City of New Bedford ordinances.

TYPE OF USE: ☒ RESIDENTIAL ☐ COMMERCIAL ☐ INDUSTRIAL ☐ OTHER

3306 PD

If applicant other than actual property owner, attach Letter of Authorization from Property Owner.

Name N/A Tel. _____

Mailing Address _____

The Bonded Contractor/Drain Layer authorized to perform this work is: Subat R.

Robert. Lopez 158 Charles P.W. Corlies Ave. N.E. (508) 995-8240
Name Address Tel.

Type of Pipe Required: PVC EDR 35

PERMIT EXPIRES ONE YEAR AFTER DATE OF ISSUE

- * Requires separate connections for sewage and storm drain where applicable. Storm water cannot be discharged to a sanitary sewer.
- * All work must be inspected and approved by a D.P.W. inspector before backfilling.
- * If this connection is to be part of a private service shared jointly with other building owners, attach copy of Recorded Joint Maintenance Agreement.
- * Permits can be issued to Industrial and/or Commercial Applicants only upon receipt and approval by the Commissioner of Public Works of required plans and supplemental information.
- * In addition, a City-issued Industrial User Discharge Permit and/or a Sewer Extension/Connection Permit issued by the Commonwealth of Massachusetts D.E.P. shall be required by the City for Industrial Discharge into the sewer system.

Industrial User Discharge Permit No. _____ Date _____

Comm. Mass. Sewer Conn./Ext. Permit No. _____ Date _____

A Filing and Inspection Fee of \$ 150.00, plus an Entrance Fee of \$ 800.00 where applicable, must accompany this application.

Bank # First USA Bank Check # 9003 Date: 7/11/01 Receipt # 4075

Other requirements: Inspection Only - ACUSHNET AVE. SEWER EXT. II - SUBAT R.L.

Sub = 32' X \$25.14 = \$800.00 + Permit = \$150.00

Total = \$950.00

☒ Sewer

Connection made to

☐ Storm Drain

Part of jointly-shared private line ☐ Yes ☒ No

FOR INSPECTION ONLY, A 24 HOUR
NOTICE IS REQUIRED AND THE
CONTRACTOR/APPLICANT IS
REQUIRED TO NOTIFY THE
WASTEWATER DIVISION AT 991-6158

Must notify health dept. regarding septic abandonment
Applicant agrees to abide by the above terms, as well as all pertinent ordinances of the City of New Bedford, and such other special rules as the Commissioner of Public Works may deem necessary

Lawrence D. Woudenberg
Commissioner of Public Works

Suzanne Courtt
Signature of Property Owner or Representative

INSPECTOR'S REPORT

INSPECTED BY: JOSEPH MAZT

DATE: 10/1/01

COMMENTS: _____

NO RECORD STUB TO HOUSE

☒ APPROVED ☐ DISAPPROVED

Joseph Mazt
SIGNATURE

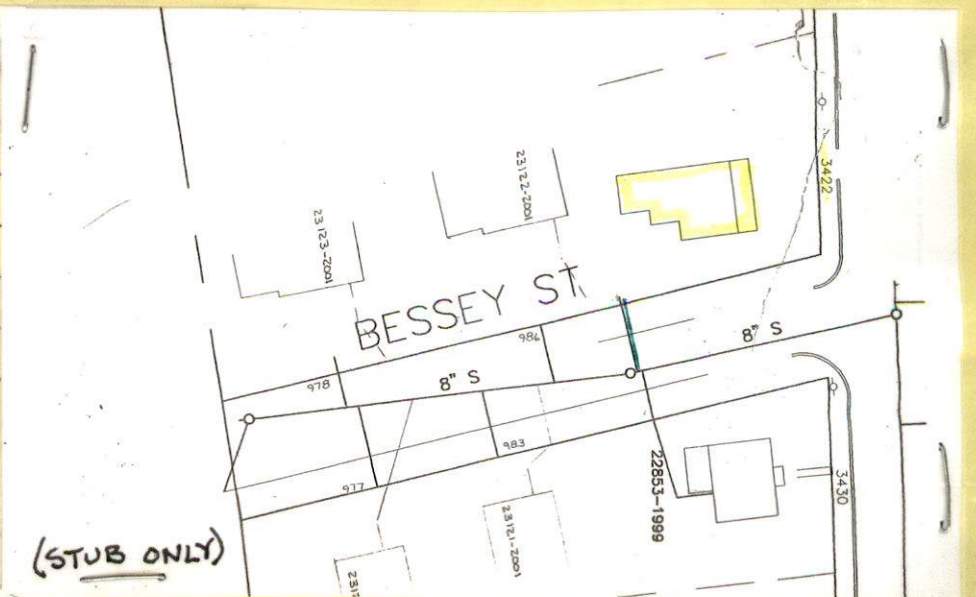

PERMIT NO.
23106



CITY OF NEW BEDFORD
SEWER AND/OR STORM DRAIN PERMIT

DATE 7/12/01
EXP 7/12/02

This certifies that permission is granted to
Suzanne Coult 3422 ACU Street Ave. N.B. MA 02745
Property Owner Address Tel. (508) 998-9231
to connect a sewer and/or storm drain located at ACU Street Ave. #3422
Assessor's Plot 134, Lot 162, to the sewer and/or storm drain in BUSSEY Street
to be laid in accordance with the conditions in this application and the City of New Bedford ordinances.
TYPE OF USE: ☒ RESIDENTIAL ☐ COMMERICAL ☐ INDUSTRIAL ☐ OTHER 3306 PD
If applicant other than actual property owner, attach Letter of Authorization from Property Owner.
Name N/A Tel. _____
Mailing Address _____
The Bonded Contractor/Drain Layer authorized to perform this work is: Shub at R.
Robert Long 158 Charles PWC Combs Ave. N.B. (508) 995-8240
Name Address Tel.
Type of Pipe Required: PVC SDR 35
PERMIT EXPIRES ONE YEAR AFTER DATE OF ISSUE

- * Requires separate connections for sewage and storm drain where applicable. Storm water cannot be discharged to a sanitary sewer.
- * All work must be inspected and approved by a D.P.W. inspector before backfilling.
- * If this connection is to be part of a private service shared jointly with other building owners, attach copy of Recorded Joint Maintenance Agreement.
- * Permits can be issued to Industrial and/or Commercial Applicants only upon receipt and approval by the Commissioner of Public Works of required plans and supplemental information.
- * In addition, a City-issued Industrial User Discharge Permit and/or a Sewer Extension/Connection Permit issued by the Commonwealth of Massachusetts D.E.P. shall be required by the City for Industrial Discharge into the sewer system.

Industrial User Discharge Permit No. _____ Date _____
Comm. Mass. Sewer Conn./Ext. Permit No. _____ Date _____

A Filing and Inspection Fee of \$ 150.00, plus an Entrance Fee of \$ 800.00 where applicable, must accompany this application.

Bank # First USA Management Check # 9003 Date: 7/11/01 Receipt # 4075
Prices / Delam. 04
Other requirements: Inspection Only - ACU Street Ave. Sewer Ext. II - Shub at P.L.

Sub = 32' X \$25.14 = \$800.00 + Permit = \$150.00
Total = \$950.00

Connection made to ☒ Sewer ☐ Storm Drain
Part of jointly-shared private line ☐ Yes ☒ No

FOR INSPECTION ONLY, A 24 HOUR
NOTICE IS REQUIRED AND THE
CONTRACTOR/APPLICANT IS
REQUIRED TO NOTIFY THE
WASTEWATER DIVISION AT 991-6158

Must notify health dept. regarding septic abandonment
Applicant agrees to abide by the above terms, as well as all pertinent ordinances of the City of New Bedford, and such other special rules as the Commissioner of Public Works may deem necessary

Laurie D. Worden Suzanne Coult
Commissioner of Public Works Signature of Property Owner or Representative

INSPECTOR'S REPORT

INSPECTED BY: _____

DATE: _____

COMMENTS: _____

☐ APPROVED ☐ DISAPPROVED

SIGNATURE

SKETCH PLAN

6/18/97

ACUSHNET AVE.
LA POLINE BEES.CLDY
75°

1 EXCAVATOR
1 LOADER
1 DUMP HOB
2 DUMPS
2 UTILITY TRUCKS
1 BOBCAT
2 OPERATORS
1 LABORER
1 POLICE DETAIL
STEVE FORD

6/19/97

ACUSHNET AVE.
LA POLINE BEES.CLDY
75°

1 EXCAVATOR
1 LOADER
2 DUMPS
2 UTILITY
1 BOBCAT
2 OPERATORS
1 LABORER
1 POLICE DETAIL
ELVIN RAMON 11-30-97

(150)

ACUSHNET AVE.

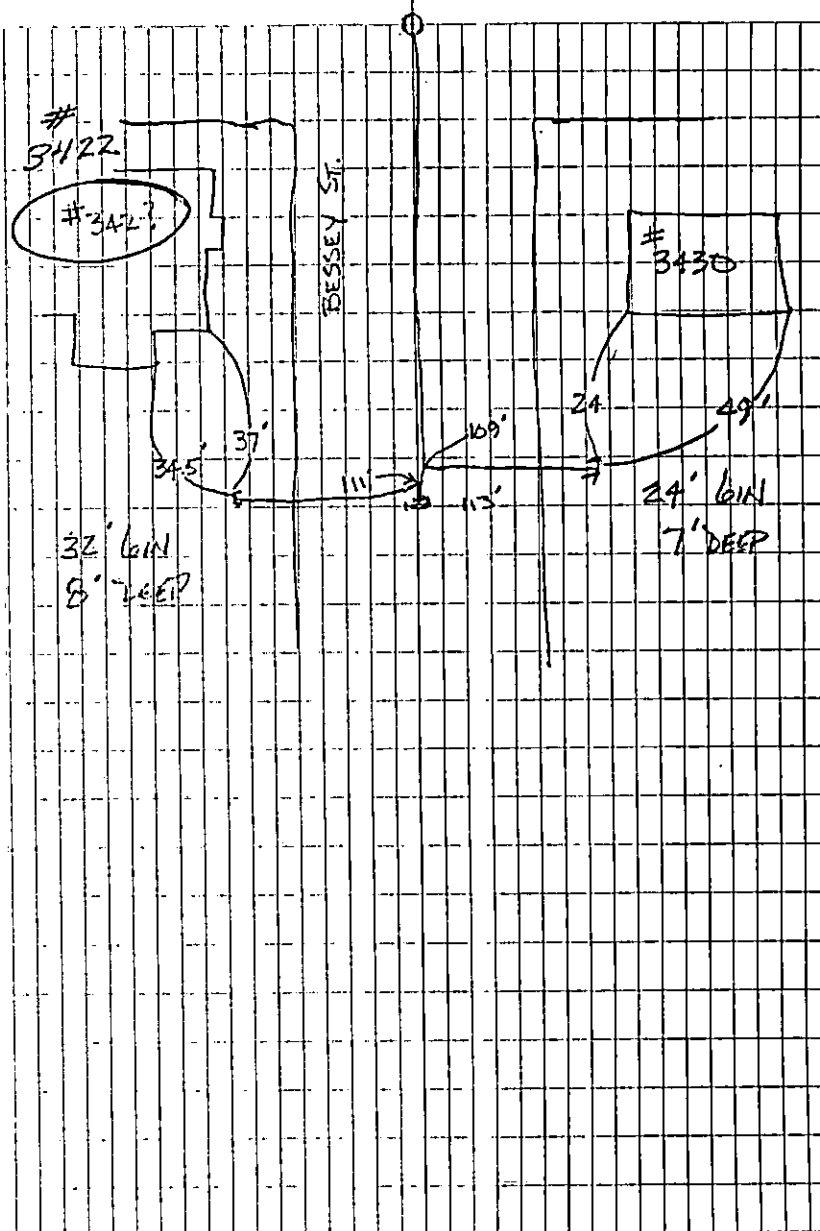

(151)

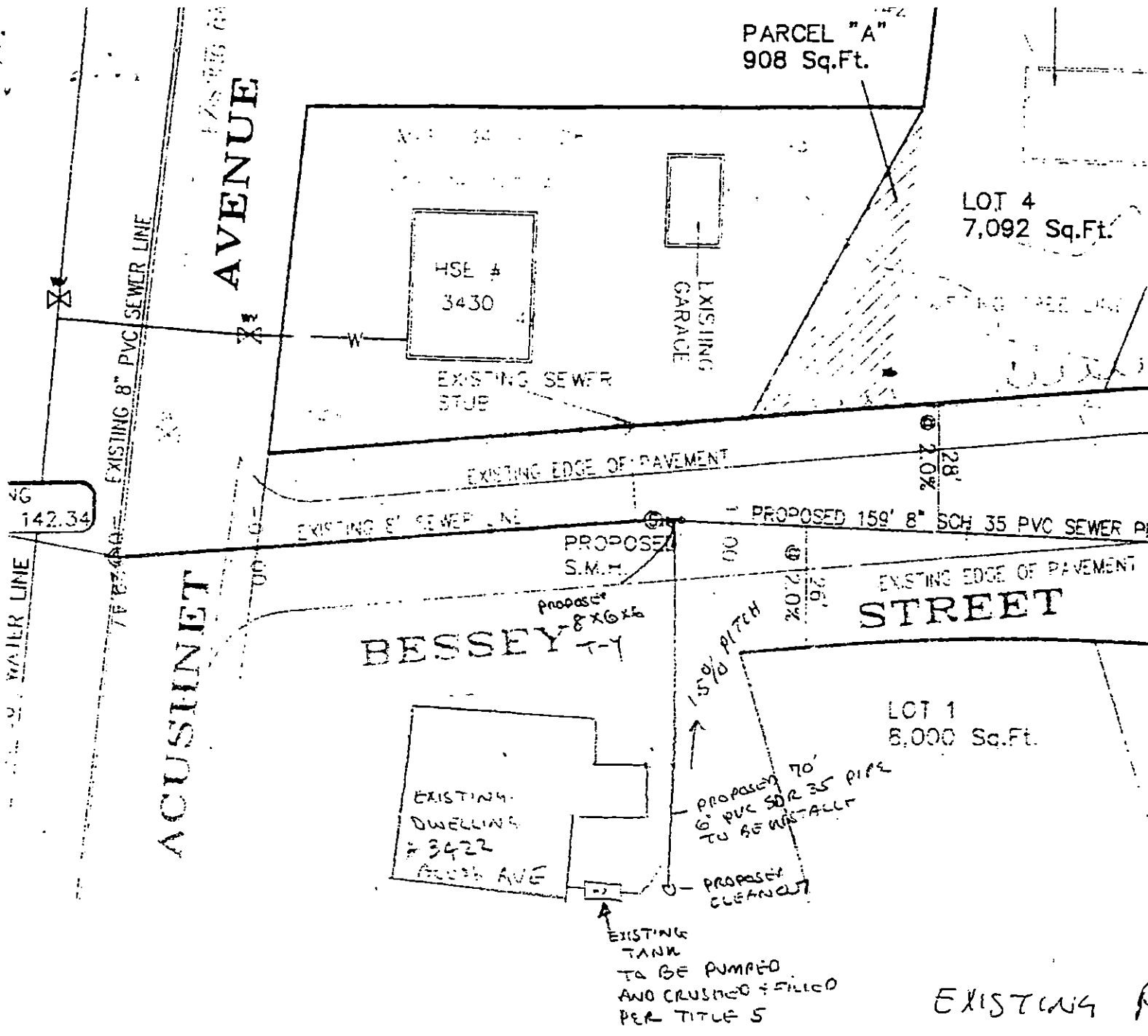

SCALE

GRAPHIC SCALE

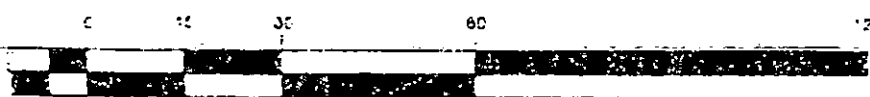

(IN FEET)
1 inch = 30 ft

| | |
|---------|----|
| 9/13/99 | 1 |
| 8/27/99 | LC |
| 5/03/99 | SL |
| DATE | |