

PERMIT NO. 23103



CITY OF NEW BEDFORD

DATE 7/11/01
EXT 7/11/02

SEWER AND/OR STORM DRAIN PERMIT

This certifies that permission is granted to

Antonio Domingos 516 Sherwood St. New Bedford MA 02740
Property Owner Address Tel. 508-776-1025

to connect a sewer and/or storm drain located at Sherwood St (E.S.) 160' (+/-) N. Concordale St.
Assessor's Plot 71, Lot 23, to the sewer and/or storm drain in Sherwood Street

to be laid in accordance with the conditions in this application and the City of New Bedford ordinances.

TYPE OF USE: ☒ RESIDENTIAL ☐ COMMERICAL ☐ INDUSTRIAL ☐ OTHER

If applicant other than actual property owner, attach Letter of Authorization from Property Owner.

RECEIVED

AUG - 8 2001

DEPT. OF PUBLIC WORKS
NEW BEDFORD, MASS

Name _____ Tel. _____

Mailing Address _____

The Bonded Contractor/Drain Layer authorized to perform this work is:

LaBonte Bros. 7 Maple St. P.O. Box 314 Duxbury MA 01756 508-478-1274
Name Address Tel.

Type of Pipe Required: PVC 50R 30

PERMIT EXPIRES ONE YEAR AFTER DATE OF ISSUE

- * Requires separate connections for sewage and storm drain where applicable. Storm water cannot be discharged to a sanitary sewer.
- * All work must be inspected and approved by a D.P.W. inspector before backfilling.
- * If this connection is to be part of a private service shared jointly with other building owners, attach copy of Recorded Joint Maintenance Agreement.
- * Permits can be issued to Industrial and/or Commercial Applicants only upon receipt and approval by the Commissioner of Public Works of required plans and supplemental information.
- * In addition, a City-issued Industrial User Discharge Permit and/or a Sewer Extension/Connection Permit issued by the Commonwealth of Massachusetts D.E.P. shall be required by the City for Industrial Discharge into the sewer system.

Industrial User Discharge Permit No. _____ Date _____

Comm. Mass. Sewer Conn./Ext. Permit No. _____ Date _____

A Filing and Inspection Fee of \$150.00, plus an Entrance Fee of \$ _____ where applicable, must accompany this application.

Bank # _____ Check # _____ Date: _____ Receipt # _____

Other requirements: Inspection - Connecting to 8" sewer and bringing stub

to property line from 12" surface drain - main
in center of street - surface drain over sewer.

☒ Sewer

Connection made to

Part of jointly-shared private line ☐ Yes ☒ No

☒ Storm Drain (Stub to P.L.)

Need to call Health Dept. about ob. along street.

Applicant agrees to abide by the above terms, as well as all pertinent ordinances of the City of New Bedford, and such other special rules as the Commissioner of Public Works may deem necessary

Lawrence D. Woodward, Jr.
Commissioner of Public Works

Antonio Domingos
Signature of Property Owner or Representative

FOR INSPECTION ONLY, A 24 HOUR
NOTICE IS REQUIRED AND THE
CONTRACTOR/APPLICANT IS
REQUIRED TO NOTIFY THE
WASTEWATER DIVISION AT 991-6158

INSPECTOR'S REPORT

INSPECTED BY: KEVIN C.

DATE: 7/24/01

COMMENTS:

☐ APPROVED ☐ DISAPPROVED

Kevin J. Connel
SIGNATURE

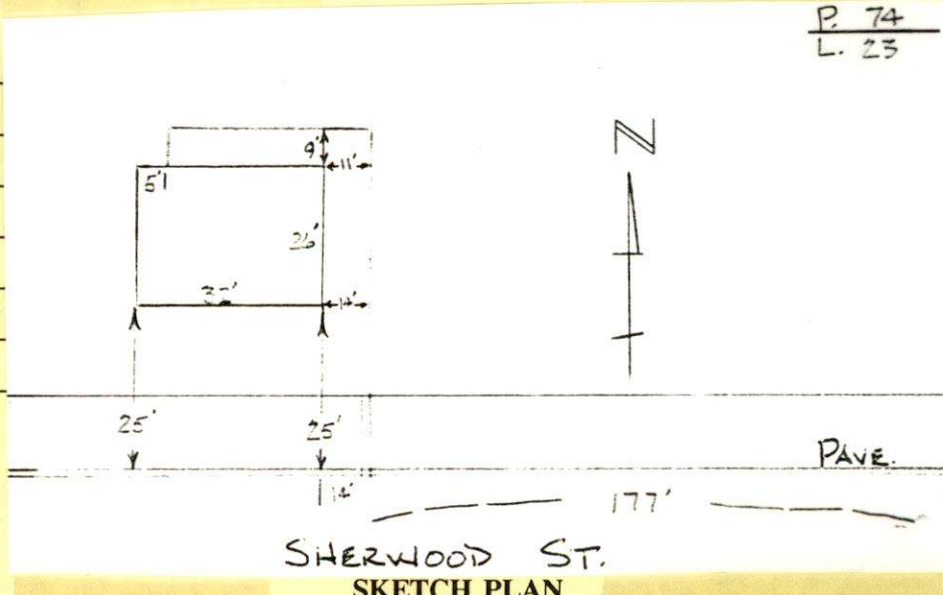

P. 74
L. 23

PERMIT NO. 23103



CITY OF NEW BEDFORD

DATE 7/11/01
EXP 7/11/02

SEWER AND/OR STORM DRAIN PERMIT

This certifies that permission is granted to Antonio Domingos 516 Sherwood St. New Bedford MA 02740
Property Owner Address Tel. 508-996-1095
to connect a sewer and/or storm drain located at Sherwood St. (E.S.) 160' (+/-) N. Oakdale St.
Assessor's Plot 74, Lot 23, to the sewer and/or storm drain in Sherwood Street
to be laid in accordance with the conditions in this application and the City of New Bedford ordinances.

TYPE OF USE: ☒ RESIDENTIAL ☐ COMMERICAL ☐ INDUSTRIAL ☐ OTHER 3306KD

If applicant other than actual property owner, attach Letter of Authorization from Property Owner.

Name _____ Tel. _____
Mailing Address _____

The Bonded Contractor/Drain Layer authorized to perform this work is:
La Borne Bros. 7 Maple St. P.O. Box 314 Nantuxet MA 01756 508-478-1274
Name Address Tel.

Type of Pipe Required: PVC SDR 35
PERMIT EXPIRES ONE YEAR AFTER DATE OF ISSUE

- * Requires separate connections for sewage and storm drain where applicable. Storm water cannot be discharged to a sanitary sewer.
- * All work must be inspected and approved by a D.P.W. inspector before backfilling.
- * If this connection is to be part of a private service shared jointly with other building owners, attach copy of Recorded Joint Maintenance Agreement.
- * Permits can be issued to Industrial and/or Commercial Applicants only upon receipt and approval by the Commissioner of Public Works of required plans and supplemental information.
- * In addition, a City-issued Industrial User Discharge Permit and/or a Sewer Extension/Connection Permit issued by the Commonwealth of Massachusetts D.E.P. shall be required by the City for Industrial Discharge into the sewer system.

Industrial User Discharge Permit No. _____ Date _____
Comm. Mass. Sewer Conn./Ext. Permit No. _____ Date _____

A Filing and Inspection Fee of \$ 150.00, plus an Entrance Fee of \$ _____ where applicable, must accompany this application.

Bank # _____ Check # _____ Date: _____ Receipt # _____

Other requirements: Inspection - Connecting to 8" sewer and bringing stub to property line from 12" surface drain - manhole in center of street - surface drain over sewer.
☒ Sewer

Connection made to ☒ Storm Drain (Stub to P.L.) Part of jointly-shared private line ☐ Yes ☒ No

Need to call Health Dept. about abandoning septic.
Applicant agrees to abide by the above terms, as well as all pertinent ordinances of the City of New Bedford, and such other special rules as the Commissioner of Public Works may deem necessary

Lawrence D. Worden / asr Antonio Domingos
Commissioner of Public Works Signature of Property Owner or Representative

FOR INSPECTION ONLY, A 24 HOUR NOTICE IS REQUIRED AND THE CONTRACTOR/APPLICANT IS REQUIRED TO NOTIFY THE WASTEWATER DIVISION AT 991-6158

INSPECTOR'S REPORT

INSPECTED BY: _____
DATE: _____
COMMENTS: _____

☐ APPROVED ☐ DISAPPROVED



SIGNATURE SKETCH PLAN

PHONE CALL

FOR Ann DATE 7/11/01 TIME 9:30 AM PM

M Domingos, Antonio

OF 516 Sherwood St.

PHONE 996-1095

AREA CODE

NUMBER

EXTENSION

MESSAGE 3 Bedrooms

(Jaime Vieira (w.w.) will be

calling back w/info on S.D. Size

Area and where it dead ends.

SIGNED

PHONED

RETURNED
YOUR CALL

PLEASE CALL

WILL CALL
AGAIN

CAME TO
SEE YOU

WANTS TO
SEE YOU

Universal 48003

NOTES

578 : 15" transit S.D.

Can't be more than 2' or 50 days
(Next)

He went out to site to check this.