



CITY OF NEW BEDFORD

DATE.....7-10-01.....

SEWER AND/OR STORM DRAIN PERMIT

This certifies that permission is granted to

DAWN TAVARES 987 PEMBROKE ST. N.B. MA. 995-4395.
Property Owner Address Tel.

to connect a sewer and/or storm drain located at PEMBROKE ST. (NS) 110' ± E / ACUSHNET AVE.
Assessor's Plot 134, Lot 383, to the sewer and/or storm drain in PEMBROKE ST. Street

to be laid in accordance with the conditions in this application and the City of New Bedford ordinances.

TYPE OF USE: ☒ RESIDENTIAL ☐ COMMERICAL ☒ INDUSTRIAL ☐ OTHER

If applicant other than actual property owner, attach Letter of Authorization from Property Owner.

Name. ANTONE BORGES & SONS. Tel. (601) 993-2924

Mailing Address..... 81 CHURCH ST. FAIRHAVEN MA 0219

The Bonded Contractor/Drain Layer authorized to perform this work is:

Name	Address	Tel.
ANTONE BORGES	81 CHURCH ST. FAIRHAVEN MA. 02719	

Type of Pipe Required: PVC SDR 35.

PERMIT EXPIRES ONE YEAR AFTER DATE OF ISSUE

- * Requires separate connections for sewage and storm drain where applicable. Storm water cannot be discharged to a sanitary sewer.
- * All work must be inspected and approved by a D.P.W. inspector before backfilling.
- * If this connection is to be part of a private service shared jointly with other building owners, attach copy of Recorded Joint Maintenance Agreement.
- * Permits can be issued to Industrial and/or Commercial Applicants only upon receipt and approval by the Commissioner of Public Works of required plans and supplemental information.
- * In addition, a City-issued Industrial User Discharge Permit and/or a Sewer Extension/Connection Permit issued by the Commonwealth of Massachusetts D.E.P. shall be required by the City for Industrial Discharge into the sewer system.

Industrial User Discharge Permit No. _____ Date _____

Comm. Mass. Sewer Conn./Ext. Permit No. _____ Date _____

A Filing and Inspection Fee of \$150.00, plus an Entrance Fee of \$ where applicable, must accompany this application.

Bank # SLADE'S FERRY BANK Check # 2567 Date: 7-10-01 Receipt # 4064

Other requirements: WSP ONLY - Extension of 8" sewer line

in C of ST (100'), 8" x 6" TY & 4' STUB WITH A CAP FROM TY -
SEE PLAN ATTACHED -

SEE PLAN ATTACHED -

Connection made to ☒ Sewer ☐ Storm Drain

Part of jointly-shared private line ☐ Yes ☒ No

Applicant agrees to abide by the above terms, as well as all pertinent ordinances of the City of New Bedford, and such other special rules as the Commissioner of Public Works may deem necessary.

Commissioner of Public Works

Signature of Property Owner or Representative

INSPECTOR'S REPORT

INSPECTED BY:

DATE: _____

COMMENTS:

☐ APPROVED ☐ DISAPPROVED

SIGNATURE _____

SKETCH PLAN

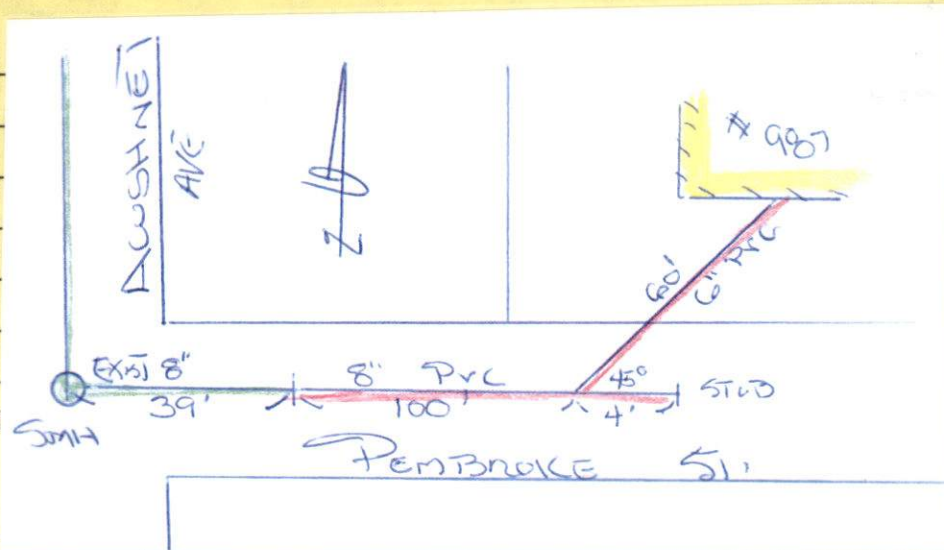

PERMIT NO.
23098



CITY OF NEW BEDFORD

DATE 7-10-01

SEWER AND/OR STORM DRAIN PERMIT

This certifies that permission is granted to
DAWN TAVARES 987 PEMBROKE ST. N.B. MA 995-4395.
Property Owner Address Tel.

to connect a sewer and/or storm drain located at PEMBROKE ST. (NS) 110' ± E / ACUSHNET AVE.
Assessor's Plot... 134, Lot... 383, to the sewer and/or storm drain in PEMBROKE ST. Street
to be laid in accordance with the conditions in this application and the City of New Bedford ordinances.

TYPE OF USE: ☒ RESIDENTIAL ☐ COMMERICAL ☐ INDUSTRIAL ☐ OTHER

If applicant other than actual property owner, attach Letter of Authorization from Property Owner.

Name ANTON E. BORGES & SONS Tel. (60) 993-2924
Mailing Address 81 CHURCH ST. FAIRHAVEN MA 02719

The Bonded Contractor/Drain Layer authorized to perform this work is:

ANTONE BORGES 81 CHURCH ST. FAIRHAVEN MA 02719
Name Address Tel.

Type of Pipe Required: P.V.C. SDR 35

PERMIT EXPIRES ONE YEAR AFTER DATE OF ISSUE

- * Requires separate connections for sewage and storm drain where applicable. Storm water cannot be discharged to a sanitary sewer.
- * All work must be inspected and approved by a D.P.W. inspector before backfilling.
- * If this connection is to be part of a private service shared jointly with other building owners, attach copy of Recorded Joint Maintenance Agreement.
- * Permits can be issued to Industrial and/or Commercial Applicants only upon receipt and approval by the Commissioner of Public Works of required plans and supplemental information.
- * In addition, a City-issued Industrial User Discharge Permit and/or a Sewer Extension/Connection Permit issued by the Commonwealth of Massachusetts D.E.P. shall be required by the City for Industrial Discharge into the sewer system.

Industrial User Discharge Permit No. Date

Comm. Mass. Sewer Conn./Ext. Permit No. Date

A Filing and Inspection Fee of \$150.00, plus an Entrance Fee of \$ where applicable, must accompany this application.

Bank # SLADE'S FERRY BANK Check # 2567 Date: 7-10-01 Receipt # 4064

Other requirements: IN SP ONLY Extension of 8" Sewer line
in E. of ST. (100' ±), 8" x 6" T.Y. & 4' STUB WITH A CAP FROM T.Y.
SEE PLAN ATTACHED -

Connection made to ☒ Sewer ☐ Storm Drain
Part of jointly-shared private line ☐ Yes ☒ No

FOR INSPECTION ONLY, A 24 HOUR
NOTICE IS REQUIRED AND THE
CONTRACTOR/APPLICANT IS
REQUIRED TO NOTIFY THE
WASTEWATER DIVISION AT 991-6158

Applicant agrees to abide by the above terms, as well as all pertinent ordinances of the City of New Bedford, and such other special rules as the Commissioner of Public Works may deem necessary

Lawrence J. Worden Jr. Commissioner of Public Works
Antonio Borges Signature of Property Owner or Representative

INSPECTOR'S REPORT

INSPECTED BY:

DATE:

COMMENTS:

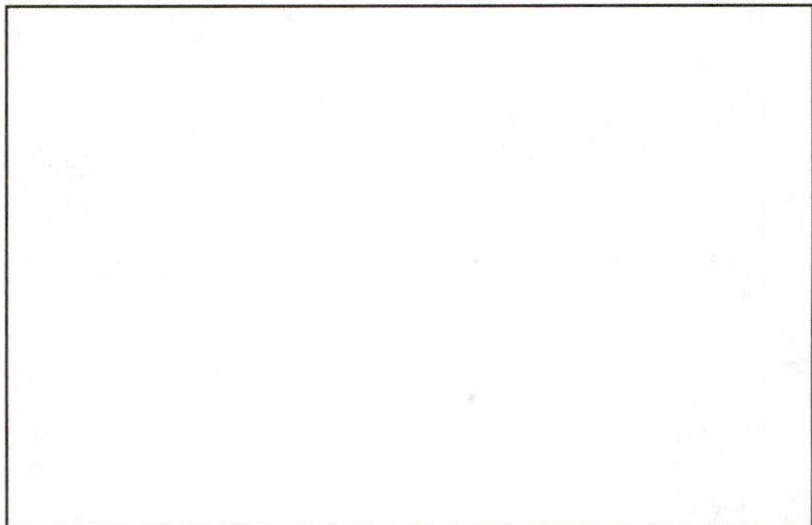

☐ APPROVED ☐ DISAPPROVED

SIGNATURE

SKETCH PLAN



MASSACHUSETTS

DEPT. OF PUBLIC WORKS

133 WILLIAM STREET

LAWRENCE D. WORDEN
COMMISSIONER

To Whom It May Concern:

I, Dawn Tavares 987 Pembroke St. New Bedford MA, being
(Name) (Mailing Address)
owner of property located at 987 Pembroke St. New Bedford MA 02745
Plot 134, Lot 383, hereby agree to allow A. Borges + Sons
(Name)

81 Church St. Fairhaven to act on my behalf, including affixing my signature,
(Mailing Address)
in securing permits for:

☒ Sewer/Drain Service Permits
☐ Water Service Permits
☐ Driveway Installation Permits
☐ Sidewalk Installation Permits

I further agree to conform to, and abide by, all City rules and ask regulations applicable to the permit (s) being applied for.

Name Dawn Tavares
(Signature)

987 Pembroke St. NBMA
(Address)

7/9/01 995-4395
(Date) (Telephone Number)

N

PROPOSED SEWER LINE TO
987 PEMBROKE ST.

PEMBROKE
ST.

AVENUE ^{21M}
100.00

8" SEWE

124-91.70

3735

3747

3728

3734

3748

EXISTING STUB ←
7' DEEP

39' ±
EXISTING
8" SEWER
25' ±
100 FT.
New 8" Sewer

8.30

101.13

8X6 TY ←
4' STUB & CAP ←
from TY

PROPERTY LINE
155

6.50' TO FOUNDATION
FLOOR

NEW 6" SEWER LINE GRAVITY FEED
60 FT. ±

SILL-99.32

FLOOR-92.82

#987 PEMBROKE ST.
TAUARES RES.

92.82
- 91.70

1.12

← 50 FT. →

D.P.W.-ENGINEERING DIV.
Rm. 303 - City Hall
New Bedford, MA 02740