

PERMIT NO.
23095



CITY OF NEW BEDFORD

DATE 6/28/01

SEWER AND/OR STORM DRAIN PERMIT

This certifies that permission is granted to

Thomas Heys, Jr. 40 Ludlow St. Acushnet, MA 998-8831
Property Owner Address Tel.

to connect a sewer and/or storm drain located at 40 Ludlow St., Acushnet, MA 02743
Assessor's Plot 24, Lot 15V, to the sewer and/or storm drain in M.H. @ Ludlow + Bartlett St. Street
to be laid in accordance with the conditions in this application and the City of New Bedford ordinances.

TYPE OF USE: ☒ RESIDENTIAL ☐ COMMERICAL ☐ INDUSTRIAL ☐ OTHER

RECEIVED

If applicant other than actual property owner, attach Letter of Authorization from Property Owner.

AUG - 7 2001

Name Mailing Address Tel. DEPT. OF PUBLIC WORKS
NEW BEDFORD, MASS.

The Bonded Contractor/Drain Layer authorized to perform this work is:

Ace Asphalt Co., Inc. 18 Nancy St. Fairhaven, MA 02719
Name Address Tel.

Type of Pipe Required: PVC SDR-35

PERMIT EXPIRES ONE YEAR AFTER DATE OF ISSUE

- * Requires separate connections for sewage and storm drain where applicable. Storm water cannot be discharged to a sanitary sewer.
- * All work must be inspected and approved by a D.P.W. inspector before backfilling.
- * If this connection is to be part of a private service shared jointly with other building owners, attach copy of Recorded Joint Maintenance Agreement.
- * Permits can be issued to Industrial and/or Commercial Applicants only upon receipt and approval by the Commissioner of Public Works of required plans and supplemental information.
- * In addition, a City-issued Industrial User Discharge Permit and/or a Sewer Extension/Connection Permit issued by the Commonwealth of Massachusetts D.E.P. shall be required by the City for Industrial Discharge into the sewer system.

Industrial User Discharge Permit No. Date
Comm. Mass. Sewer Conn./Ext. Permit No. Date

A Filing and Inspection Fee of \$150.00 plus an Entrance Fee of \$ where applicable, must accompany this application.

Bank # Compass Bank Check # 2125 Date: 6/27/01 Receipt # 4055

Other requirements: Insp. Only - Connect to Manhole @ Intersection
of Ludlow + Bartlett Sts. 330 GPD

☒ Sewer

Connection made to Part of jointly-shared private line ☐ Yes ☒ No
☐ Storm Drain

FOR INSPECTION ONLY, A 24 HOUR
NOTICE IS REQUIRED AND THE
CONTRACTOR/APPLICANT IS
REQUIRED TO NOTIFY THE
WASTEWATER DIVISION AT 991-6158

Applicant agrees to abide by the above terms, as well as all pertinent ordinances of the City of New Bedford, and such other special rules as the Commissioner of Public Works may deem necessary

Lawrence D. Worden (SM)
Commissioner of Public Works

Signature of Property Owner or Representative
Richard H. Settele Supt. of PW/Acushnet

INSPECTOR'S REPORT

INSPECTED BY: JOSEPH MARTIN

DATE: 7/11/01

COMMENTS:

SEE ACUSHNET DPW
FOR AS-BUILT

☒ APPROVED ☐ DISAPPROVED

Signature

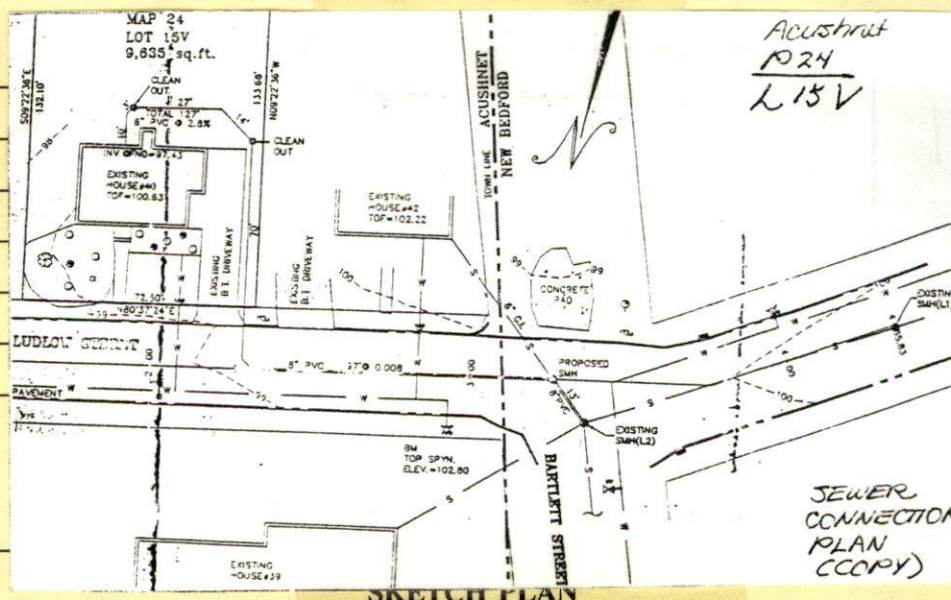

PERMIT NO.

23095



CITY OF NEW BEDFORD

DATE 6/28/01

SEWER AND/OR STORM DRAIN PERMIT

This certifies that permission is granted to

Thomas Heys, Jr. 40 Ludlow St. Acushnet, MA 998-8831
Property Owner Address Tel.

to connect a sewer and/or storm drain located at 40 Ludlow St., Acushnet, MA 02743
Assessor's Plot 24, Lot 15V, to the sewer and/or storm drain in M.H. @ Ludlow + Bartlett St. Street

to be laid in accordance with the conditions in this application and the City of New Bedford ordinances.

TYPE OF USE: ☒ RESIDENTIAL ☐ COMMERICAL ☐ INDUSTRIAL ☐ OTHER

If applicant other than actual property owner, attach Letter of Authorization from Property Owner.

Name.....Tel.....

Mailing Address.....

The Bonded Contractor/Drain Layer authorized to perform this work is:

Ace Asphalt Co., Inc 18 Nancy St. Fairhaven, MA 02719
Name Address Tel.

Type of Pipe Required: PVC SDR-35

PERMIT EXPIRES ONE YEAR AFTER DATE OF ISSUE

- * Requires separate connections for sewage and storm drain where applicable. Storm water cannot be discharged to a sanitary sewer.
- * All work must be inspected and approved by a D.P.W. inspector before backfilling.
- * If this connection is to be part of a private service shared jointly with other building owners, attach copy of Recorded Joint Maintenance Agreement.
- * Permits can be issued to Industrial and/or Commercial Applicants only upon receipt and approval by the Commissioner of Public Works of required plans and supplemental information.
- * In addition, a City-issued Industrial User Discharge Permit and/or a Sewer Extension/Connection Permit issued by the Commonwealth of Massachusetts D.E.P. shall be required by the City for Industrial Discharge into the sewer system.

Industrial User Discharge Permit No.....Date.....

Comm. Mass. Sewer Conn./Ext. Permit No.....Date.....

A Filing and Inspection Fee of \$150.00; plus an Entrance Fee of \$..... where applicable, must accompany this application.

Bank # Compass Bank Check # 2125 Date: 6/27/01 Receipt # 4055

Other requirements: Insp. Only - Connect to Manhole @ intersection of Ludlow + Bartlett Sts. 330 GPD

Connection made to ☒ Sewer ☐ Storm Drain Part of jointly-shared private line ☐ Yes ☒ No

FOR INSPECTION ONLY, A 24 HOUR NOTICE IS REQUIRED AND THE CONTRACTOR/APPLICANT IS REQUIRED TO NOTIFY THE WASTEWATER DIVISION AT 991-6158

Applicant agrees to abide by the above terms, as well as all pertinent ordinances of the City of New Bedford, and such other special rules as the Commissioner of Public Works may deem necessary

Lawrence D. Worden (m)
Commissioner of Public Works

Signature of Property Owner or Representative
Richard H. Settele Supt. of PW/Acushnet

INSPECTOR'S REPORT

INSPECTED BY: _____

DATE: _____

COMMENTS: _____

☐ APPROVED ☐ DISAPPROVED

SIGNATURE

SKETCH PLAN