

PERMIT NO.
23091



CITY OF NEW BEDFORD

DATE 6/25/2001

SEWER AND/OR STORM DRAIN PERMIT

This certifies that permission is granted to

Joe Verissimo 20 Mosher St. So. Dartmouth, MA 508-965-6267
Property Owner Address # 260 Tel.

to connect a sewer and/or storm drain located at Fitzgerald Dr. (ws) 290'± S. Phillips Rd.
Assessor's Plot. 130D, Lot. 369, to the sewer and/or storm drain in Fitzgerald Dr. Street
to be laid in accordance with the conditions in this application and the City of New Bedford ordinances.

TYPE OF USE: ☒ RESIDENTIAL ☐ COMMERCIAL ☐ INDUSTRIAL ☐ OTHER

If applicant other than actual property owner, attach Letter of Authorization from Property Owner.

Name..... Tel.....

Mailing Address.....

The Bonded Contractor/Drain Layer authorized to perform this work is:

Jose Braga Bobcat Services 3 E Wurdell St. So. Dart. 994-7968
Name Address Tel.

Type of Pipe Required: PVC SDR-35

PERMIT EXPIRES ONE YEAR AFTER DATE OF ISSUE

- * Requires separate connections for sewage and storm drain where applicable. Storm water cannot be discharged to a sanitary sewer.
- * All work must be inspected and approved by a D.P.W. inspector before backfilling.
- * If this connection is to be part of a private service shared jointly with other building owners, attach copy of Recorded Joint Maintenance Agreement.
- * Permits can be issued to Industrial and/or Commercial Applicants only upon receipt and approval by the Commissioner of Public Works of required plans and supplemental information.
- * In addition, a City-issued Industrial User Discharge Permit and/or a Sewer Extension/Connection Permit issued by the Commonwealth of Massachusetts D.E.P. shall be required by the City for Industrial Discharge into the sewer system.

Industrial User Discharge Permit No..... Date.....

Comm. Mass. Sewer Conn./Ext. Permit No..... Date.....

A Filing and Inspection Fee of \$ 150.00, plus an Entrance Fee of \$..... where applicable, must accompany this application.

Bank # Luzo Com. Bank Check # 120 Date: 6/25/01 Receipt # 4052

Other requirements: Insp. Only 330 GPD

Connect to 8" Sewer

Connection made to ☒ Sewer ☐ Storm Drain
Part of jointly-shared private line ☐ Yes ☒ No

FOR INSPECTION ONLY, A 24 HOUR NOTICE IS REQUIRED AND THE CONTRACTOR/APPLICANT IS REQUIRED TO NOTIFY THE WASTEWATER DIVISION AT 991-6158

Applicant agrees to abide by the above terms, as well as all pertinent ordinances of the City of New Bedford, and such other special rules as the Commissioner of Public Works may deem necessary

Lawrence D. Worden (ms)
Commissioner of Public Works

Joe Verissimo
Signature of Property Owner or Representative

INSPECTED BY: JOSEPH MA

DATE: 11/16/01

COMMENTS:

☒ APPROVED ☐ DISAPPROVED

Jose Braga
SIGNATURE

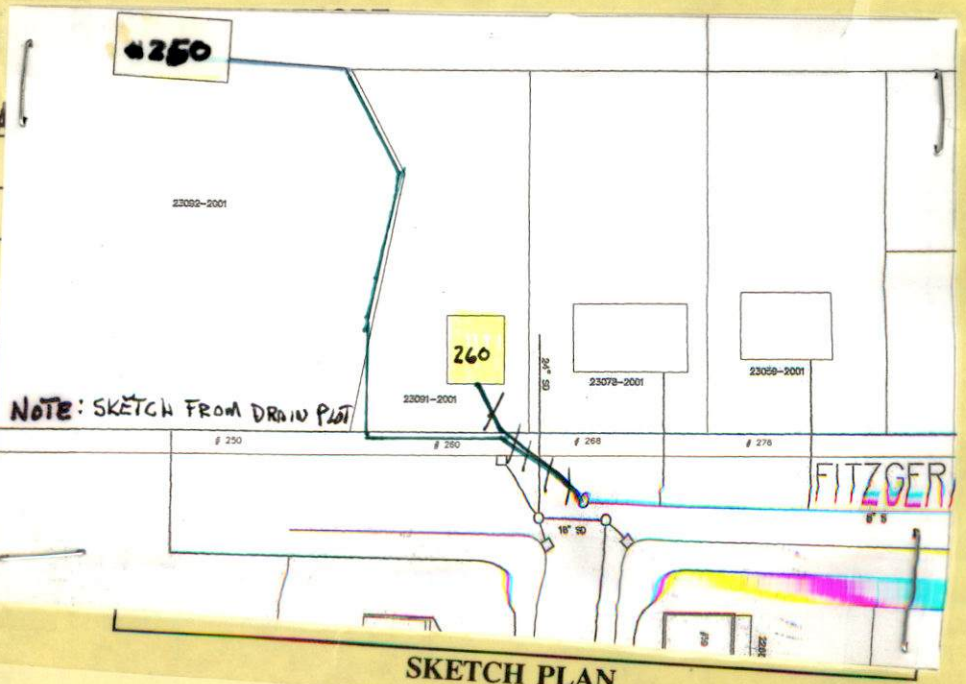

SKETCH PLAN

PERMIT NO.
23091



CITY OF NEW BEDFORD

DATE 6/25/2001

SEWER AND/OR STORM DRAIN PERMIT

This certifies that permission is granted to

Joe Verissimo 20 Mosher St. So. Dartmouth, MA 508-965-6267
Property Owner Address Tel.

to connect sewer and/or storm drain located at Fitzgerald Dr (ws) 290' ± S. Phillips Rd.
Assessor's Plot 130D, Lot 369, to the sewer and/or storm drain in Fitzgerald Dr. Street

to be laid in accordance with the conditions in this application and the City of New Bedford ordinances.

TYPE OF USE: ☒ RESIDENTIAL ☐ COMMERICAL ☐ INDUSTRIAL ☐ OTHER

If applicant other than actual property owner, attach Letter of Authorization from Property Owner.

Name.....Tel.....

Mailing Address.....

The Bonded Contractor/Drain Layer authorized to perform this work is:

Jose Braga Bobcat Services 3 E Wardell St. So. Dart. 994-7968
Name Address Tel.

Type of Pipe Required: PVC SDR-35

PERMIT EXPIRES ONE YEAR AFTER DATE OF ISSUE

- * Requires separate connections for sewage and storm drain where applicable. Storm water cannot be discharged to a sanitary sewer.
- * All work must be inspected and approved by a D.P.W. inspector before backfilling.
- * If this connection is to be part of a private service shared jointly with other building owners, attach copy of Recorded Joint Maintenance Agreement.
- * Permits can be issued to Industrial and/or Commercial Applicants only upon receipt and approval by the Commissioner of Public Works of required plans and supplemental information.
- * In addition, a City-issued Industrial User Discharge Permit and/or a Sewer Extension/Connection Permit issued by the Commonwealth of Massachusetts D.E.P. shall be required by the City for Industrial Discharge into the sewer system.

Industrial User Discharge Permit No.....Date.....

Comm. Mass. Sewer Conn./Ext. Permit No.....Date.....

A Filing and Inspection Fee of \$150.00 plus an Entrance Fee of \$..... where applicable, must accompany this application.

Bank # Luzo Com. Bank Check # 120 Date: 6/25/01 Receipt # 4052

Other requirements: Insp. Only 330 GPD

Connect to 8" Sewer

Connection made to ☒ Sewer ☐ Storm Drain Part of jointly-shared private line ☐ Yes ☒ No
FOR INSPECTION ONLY, A 24 HOUR NOTICE IS REQUIRED AND THE CONTRACTOR/APPLICANT IS REQUIRED TO NOTIFY THE WASTEWATER DIVISION AT 991-6158

Applicant agrees to abide by the above terms, as well as all pertinent ordinances of the City of New Bedford, and such other special rules as the Commissioner of Public Works may deem necessary

Lawrence D. Worden (ms) Commissioner of Public Works
Signature of Property Owner or Representative

INSPECTOR'S REPORT

INSPECTED BY: _____

DATE: _____

COMMENTS: _____

☐ APPROVED ☐ DISAPPROVED

SIGNATURE

SKETCH PLAN

8-14-01

K. CORNELL

SEWER INSPECTION
FITZGERALD DR

~~23092~~ ← PERMIT

23091

4.36

104.36

100.00

RIM SMH @

GARRETT'S

FITZGERALD

INV MH - 7.92

96.44

TOP OF
8" 7.75

96.61

- 0.69

BRGA

CONTRACTOR

INV 8" → 95.94

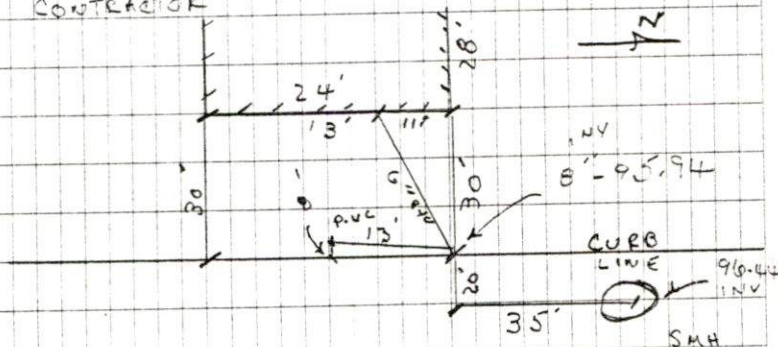

"Y" LK4 WITH
REDUCER TO
8" SERVICE

GARRETT'S

FITZGERALD

8" SERVICE AT R ±
0.48 LOWER THAN MH
INV

~~NOT~~ INSP. NOT APPROVED BECAUSE BY
KERVIN CORNELL