

PERMIT NO.
23089



CITY OF NEW BEDFORD

DATE 6-12-01

SEWER AND/OR STORM DRAIN PERMIT

This certifies that permission is granted to

DWAYNE LOPES - 21 WILBUR AVE ACUSHNET-MA 02743

Property Owner

Address

Tel. 508-9950789

to connect a sewer and/or storm drain located at BELLEVILLE AVE (WS) S/DEANE ST.

Assessor's Plot 99, Lot 113, to the sewer and/or storm drain in BELLEVILLE AVE Street

to be laid in accordance with the conditions in this application and the City of New Bedford ordinances.

TYPE OF USE: ☒ RESIDENTIAL ☐ COMMERICAL ☐ INDUSTRIAL ☐ OTHER

RECEIVED

If applicant other than actual property owner, attach Letter of Authorization from Property Owner.

AUG - 7 2001

Name Tel. DEPT. OF PUBLIC WORKS

NEW BEDFORD, MASS

Mailing Address

The Bonded Contractor/Drain Layer authorized to perform this work is:

RJ CANESSA

508-9939508

Name

Address

Tel.

Type of Pipe Required: PVC 35

PERMIT EXPIRES ONE YEAR AFTER DATE OF ISSUE

* Requires separate connections for sewage and storm drain where applicable. Storm water cannot be discharged to a sanitary sewer.

* All work must be inspected and approved by a D.P.W. inspector before backfilling.

* If this connection is to be part of a private service shared jointly with other building owners, attach copy of Recorded Joint Maintenance Agreement.

* Permits can be issued to Industrial and/or Commercial Applicants only upon receipt and approval by the Commissioner of Public Works of required plans and supplemental information.

* In addition, a City-issued Industrial User Discharge Permit and/or a Sewer Extension/Connection Permit issued by the Commonwealth of Massachusetts D.E.P. shall be required by the City for Industrial Discharge into the sewer system.

Industrial User Discharge Permit No. Date

Comm. Mass. Sewer Conn./Ext. Permit No. Date

A Filing and Inspection Fee of \$150.00, plus an Entrance Fee of \$... where applicable, must accompany this application.

Bank # CASH Check # Date: 6-12-01 Receipt # 126

Other requirements: MSP ONLY

* Existing STUB OF 1909 TO BE Extended About 30'± Westerly

☒ Sewer

Connection made to

Part of jointly-shared private line ☐ Yes ☒ No

☐ Storm Drain

Applicant agrees to abide by the above terms, as well as all pertinent ordinances of the City of New Bedford, and such other special rules as the Commissioner of Public Works may deem necessary

Commissioner of Public Works

Signature of Property Owner or Representative

INSPECTOR'S REPORT

INSPECTED BY: JOSEPH MARTIN

DATE: 6/14/01

COMMENTS: * See above

☒ APPROVED

☐ DISAPPROVED

SIGNATURE

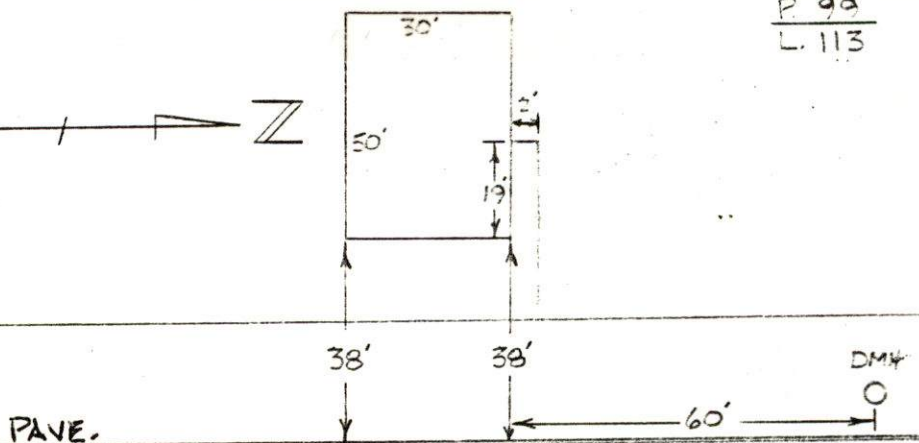

BELLEVILLE AVE.

SKETCH PLAN

PERMIT NO.
23089



CITY OF NEW BEDFORD

DATE 6-12-01

SEWER AND/OR STORM DRAIN PERMIT

This certifies that permission is granted to

DWAYNE LOPES - 21 WILBUR AVE ACUSHNET-MA 02743

Property Owner

Address

Tel. 508-9950789

to connect a sewer and/or storm drain located at BELLEVILLE AVE (WS) S/DEANE ST.

Assessor's Plot 99, Lot 113, to the sewer and/or storm drain in BELLEVILLE AVE Street

to be laid in accordance with the conditions in this application and the City of New Bedford ordinances.

TYPE OF USE: ☒ RESIDENTIAL ☐ COMMERICAL ☐ INDUSTRIAL ☐ OTHER

If applicant other than actual property owner, attach Letter of Authorization from Property Owner.

Name Mailing Address Tel.

The Bonded Contractor/Drain Layer authorized to perform this work is:

RJ CANESSA

508-9939508

Name

Address

Tel.

Type of Pipe Required: PVC - 35

PERMIT EXPIRES ONE YEAR AFTER DATE OF ISSUE

- * Requires separate connections for sewage and storm drain where applicable. Storm water cannot be discharged to a sanitary sewer.
- * All work must be inspected and approved by a D.P.W. inspector before backfilling.
- * If this connection is to be part of a private service shared jointly with other building owners, attach copy of Recorded Joint Maintenance Agreement.
- * Permits can be issued to Industrial and/or Commercial Applicants only upon receipt and approval by the Commissioner of Public Works of required plans and supplemental information.
- * In addition, a City-issued Industrial User Discharge Permit and/or a Sewer Extension/Connection Permit issued by the Commonwealth of Massachusetts D.E.P. shall be required by the City for Industrial Discharge into the sewer system.

Industrial User Discharge Permit No. Date

Comm. Mass. Sewer Conn./Ext. Permit No. Date

A Filing and Inspection Fee of \$ 150.00, plus an Entrance Fee of \$ where applicable, must accompany this application.

Bank # CASH Check # Date 6-12-01 Receipt # 126

Other requirements: INSP ONLY
Existing STUB OF 1909 TO BE Extended About 30'± Westerly
☒ Sewer ☐ Storm Drain
FOR INSPECTION ONLY, A 24 HOUR NOTICE IS REQUIRED AND THE CONTRACTOR/APPLICANT IS REQUIRED TO NOTIFY THE WASTEWATER DIVISION AT 991-6158

Connection made to Part of jointly-shared private line ☐ Yes ☒ No

Applicant agrees to abide by the above terms, as well as all pertinent ordinances of the City of New Bedford, and such other special rules as the Commissioner of Public Works may deem necessary

Commissioner of Public Works

Signature of Property Owner or Representative

INSPECTOR'S REPORT

INSPECTED BY:

DATE:

COMMENTS:

☐ APPROVED ☐ DISAPPROVED

SIGNATURE

SKETCH PLAN

1768-05

1726-93

1722-93

1721-93

4130-97

6456-10

5637-10

2044-05

2773-06

8553-13

52

STREET

48

45

136

4450-97

9770-16

BLDG DEMOLISHED
1995
DRAIN RELOCATED
PLACE

4939-09

5108-99

36

359

30" FORCE MAIN

42" INTERCEPTING SEWER

5420-9

STREET

18" PIPE

4404-97

6023-10

325

331

345

349

32

AVENUE

SEWER