

PERMIT NO.

23088



CITY OF NEW BEDFORD

DATE 6/11/2001

SEWER AND/OR STORM DRAIN PERMIT

This certifies that permission is granted to

Joseph Irwin Trotter 25 Barends Way Middleboro, MA 508-947-9504
Property Owner Address Tel.

to connect a sewer and/or storm drain located at 1052 Leroy St. (SS) 120'± E Morton Ave.
Assessor's Plot 137, Lot 41, to the sewer and/or storm drain in Leroy St. Street

to be laid in accordance with the conditions in this application and the City of New Bedford ordinances.

TYPE OF USE: ☒ RESIDENTIAL ☐ COMMERICAL ☐ INDUSTRIAL ☐ OTHER

If applicant other than actual property owner, attach Letter of Authorization from Property Owner.

Name Tel. AUG - 7 2001

Mailing Address DEPT. OF PUBLIC WORKS NEW BEDFORD, MASS

The Bonded Contractor/Drain Layer authorized to perform this work is:

Franklin Brothers, Inc. 4393 Acushnet Ave New Bedford, MA 508-998-8076 Tel.
Name Address

Type of Pipe Required: PVC - SDR-35

PERMIT EXPIRES ONE YEAR AFTER DATE OF ISSUE

- * Requires separate connections for sewage and storm drain where applicable. Storm water cannot be discharged to a sanitary sewer.
- * All work must be inspected and approved by a D.P.W. inspector before backfilling.
- * If this connection is to be part of a private service shared jointly with other building owners, attach copy of Recorded Joint Maintenance Agreement.
- * Permits can be issued to Industrial and/or Commercial Applicants only upon receipt and approval by the Commissioner of Public Works of required plans and supplemental information.
- * In addition, a City-issued Industrial User Discharge Permit and/or a Sewer Extension/Connection Permit issued by the Commonwealth of Massachusetts D.E.P. shall be required by the City for Industrial Discharge into the sewer system.

Industrial User Discharge Permit No. Date.

Comm. Mass. Sewer Conn./Ext. Permit No. Date.

A Filing and Inspection Fee of \$150.00, plus an Entrance Fee of \$ where applicable, must accompany this application.

Bank # Mayflower Co. - Operative Bank Check # 5867 Date: 6/12/01 Receipt # 4035

Other requirements: Inspection Only - Connect to 8" Sewer

+ 12" Storm Drain

☒ Sewer

220 GPD

Connection made to

Part of jointly-shared private line ☐ Yes ☒ No

☒ Storm Drain

FOR INSPECTION ONLY, A 24 HOUR NOTICE IS REQUIRED AND THE CONTRACTOR/APPLICANT IS REQUIRED TO NOTIFY THE WASTEWATER DIVISION AT 991-6158

Applicant agrees to abide by the above terms, as well as all pertinent ordinances of the City of New Bedford, and such other special rules as the Commissioner of Public Works may deem necessary

Laurence D. Worden (MS) Commissioner of Public Works

James H. Trotter Signature of Property Owner or Representative

INSPECTOR'S REPORT

INSPECTED BY: JOSEPH MARTIN

DATE: 7/12/01

COMMENTS: Storm drain was run from main to property line. (Since this is existing house, could force them to connect, but made from run line to prop. line for fit.

☒ APPROVED

☐ DISAPPROVED

Joseph Martin SIGNATURE

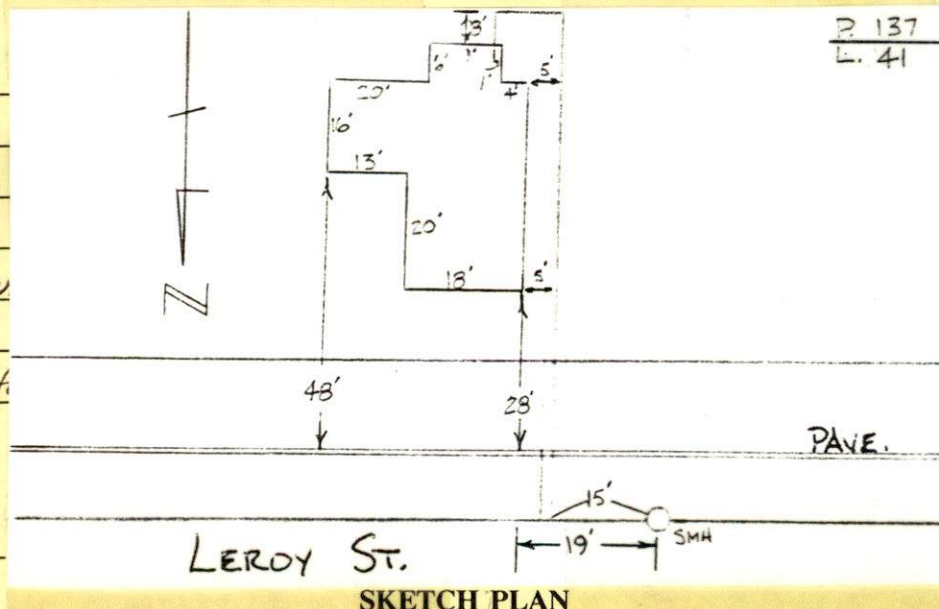

PERMIT NO.
23088



CITY OF NEW BEDFORD

DATE 6/11/2001

SEWER AND/OR STORM DRAIN PERMIT

This certifies that permission is granted to

Joseph Irwin Trotter 25 Barends Way Middleboro, MA 508-947-9504
Property Owner Address Tel.

to connect a sewer and/or storm drain located at 1052 Leroy St. (SS) 120'± E. Morton Ave.
Assessor's Plot 137, Lot 41, to the sewer and/or storm drain in Leroy St. Street

to be laid in accordance with the conditions in this application and the City of New Bedford ordinances.

TYPE OF USE: ☒ RESIDENTIAL ☐ COMMERICAL ☐ INDUSTRIAL ☐ OTHER

If applicant other than actual property owner, attach Letter of Authorization from Property Owner.

Name.....Tel.....

Mailing Address.....

The Bonded Contractor/Drain Layer authorized to perform this work is:

Franklin Brothers, Inc. 4393 Acushnet Ave. New Bedford, MA
Name Address 508-998-8270 Tel.

Type of Pipe Required: PVC - SDR-35

PERMIT EXPIRES ONE YEAR AFTER DATE OF ISSUE

- * Requires separate connections for sewage and storm drain where applicable. Storm water cannot be discharged to a sanitary sewer.
- * All work must be inspected and approved by a D.P.W. inspector before backfilling.
- * If this connection is to be part of a private service shared jointly with other building owners, attach copy of Recorded Joint Maintenance Agreement.
- * Permits can be issued to Industrial and/or Commercial Applicants only upon receipt and approval by the Commissioner of Public Works of required plans and supplemental information.
- * In addition, a City-issued Industrial User Discharge Permit and/or a Sewer Extension/Connection Permit issued by the Commonwealth of Massachusetts D.E.P. shall be required by the City for Industrial Discharge into the sewer system.

Industrial User Discharge Permit No.....Date.....

Comm. Mass. Sewer Conn./Ext. Permit No.....Date.....

A Filing and Inspection Fee of \$150.00, plus an Entrance Fee of \$..... where applicable, must accompany this application.

Bank # Mayflower Co. - Operative Bank Check # 5867 Date: 6/12/01 Receipt # 4035

Other requirements: Inspection Only - Connect to 8" Sewer
+ 12" Storm Drain

☒ Sewer

220 GPD

Connection made to

☒ Storm Drain

Part of jointly-shared private line ☐ Yes ☒ No

FOR INSPECTION ONLY, A 24 HOUR
NOTICE IS REQUIRED AND THE
CONTRACTOR/APPLICANT IS
REQUIRED TO NOTIFY THE
WASTEWATER DIVISION AT 991-6158

Applicant agrees to abide by the above terms, as well as all pertinent ordinances of the City of New Bedford, and such other special rules as the Commissioner of Public Works may deem necessary

Lawrence D Worden
Commissioner of Public Works

James H Trotter
Signature of Property Owner or Representative

INSPECTOR'S REPORT

INSPECTED BY: _____

DATE: _____

COMMENTS: _____

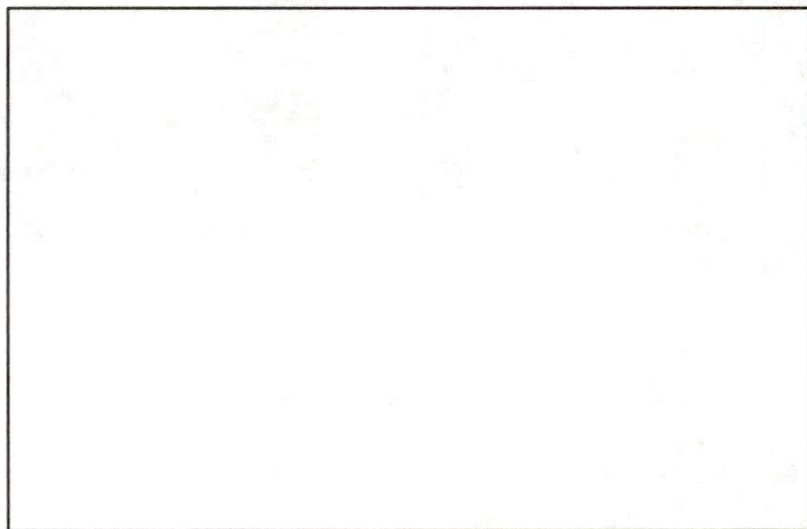

☐ APPROVED

☐ DISAPPROVED

SIGNATURE

SKETCH PLAN



MASSACHUSETTS

DEPT. OF PUBLIC WORKS

133 WILLIAM STREET

LAWRENCE D. WORDEN
COMMISSIONER

To Whom It May Concern:

I, Joseph Irwin Trottier 25 Barends Way Middleboro being
(Name) Print Mailing Address

owner of property located at 1052 Leroy St.

Plot 137, Lot 41, hereby agree to allow X James D. Trottier
Name

33 Dinah's Way Wareham MA to act on my behalf, including affixing my signature,
Mailing Address

in securing permits for:

- ☒ Sewer/Drain Service Permits
- ☐ Water Service Permits
- ☐ Driveway Installation Permits
- ☐ Sidewalk Installation Permits

I further agree to conform to, and abide by, all City rules and ask regulations applicable to the permit (s) being applied for.

Name

(signature)

25 Barends Way, Middleboro, Mass
(Address)

(Date)

(Telephone Number)

