

DATE.....5/23/01  
EXP 5/23/02

## SEWER AND/OR STORM DRAIN PERMIT

B & J Realty Trust

Robert J. Polivucci II & John M. Lekovic, (Trs.) 13 Blunking Dr. Aachen, N.J.

#1027

Tel.

to connect a sewer and/or storm drain located at... Leroy St. (N.S.) 250 ... W. 1st Avenue + Ave.  
Assessor's Plot/ 137W Lot. 248 ..., to the sewer and/or storm drain in... Leroy St. ... Street

to be laid in accordance with the conditions in this application and the City of New Bedford ordinances.

TYPE OF USE: ☒ RESIDENTIAL ☐ COMMERICAL ☐ INDUSTRIAL ☐ OTHER

If applicant other than actual property owner, attach Letter of Authorization from Property Owner

Name \_\_\_\_\_

.Tel

Mailing Address.

The Bonded Contractor/Drain Layer authorized to perform this work is:

DEPT. OF PUBLIC WORKS  
NEW BEDFORD, MASS.

R. J. Conner, Exc. 915 Hathaway Rd. N. 151A 02710 508-993-9508

Name \_\_\_\_\_

### Address

Tel.

Type of Pipe Required: PVC SDR 33

**PERMIT EXPIRES ONE YEAR AFTER DATE OF ISSUE**

- \* Requires separate connections for sewage and storm drain where applicable. Storm water cannot be discharged to a sanitary sewer.
- \* All work must be inspected and approved by a D.P.W. inspector before backfilling.
- \* If this connection is to be part of a private service shared jointly with other building owners, attach copy of Recorded Joint Maintenance Agreement.
- \* Permits can be issued to Industrial and/or Commercial Applicants only upon receipt and approval by the Commissioner of Public Works of required plans and supplemental information.
- \* In addition, a City-issued Industrial User Discharge Permit and/or a Sewer Extension/Connection Permit issued by the Commonwealth of Massachusetts D.E.P. shall be required by the City for Industrial Discharge into the sewer system.

Industrial User Discharge Permit No. .... Date .....

Comm. Mass. Sewer Conn./Ext. Permit No. .... Date. ....

A Filing and Inspection Fee of \$ 150.00, plus an Entrance Fee of \$..... where applicable, must accompany this application.

Bank # Brickman's Check # 1629 Date: 5/23/01 Receipt # 4028

Other requirements: Inspection Only - Connecting to 12" storm drain and  
8" sewer pipes in street.

☐ Sewer

Connection made to

Part of jointly-shared private line ☐ Yes ☒ No☐ Storm Drain

**FOR INSPECTION ONLY, A 24 HOUR  
NOTICE IS REQUIRED AND THE  
CONTRACTOR/APPLICANT IS  
REQUIRED TO NOTIFY THE  
WASTEWATER DIVISION AT 991-6158**

Applicant agrees to abide by the above terms, as well as all pertinent ordinances of the City of New Bedford, and such other special rules as the Commissioner of Public Works may deem necessary

Lawrence D. Worden (ms)  
Commissioner of Public Works

Signature of Property Owner or Representative

## INSPECTOR'S REPORT

INSPECTED BY: JOSEPH MARTIN

DATE: 6/7/01

**COMMENTS:**

NO S.D. AVAILABLE TO THIS\* 50  
LOT. DEAD END EAST OF LOT

☒ APPROVED

☐ DISAPPROVED

SIGNATURE

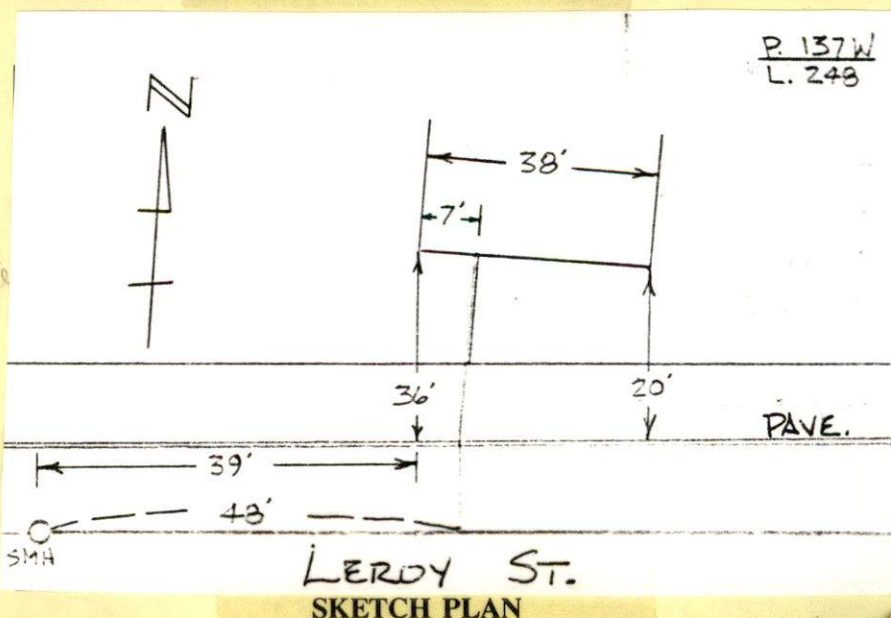



PERMIT NO.  
23085



CITY OF NEW BEDFORD

DATE 5/23/01  
EXP 5/23/02

SEWER AND/OR STORM DRAIN PERMIT

This certifies that permission is granted to B & J Realty Trust  
Robert J. Poi/ucci II & John m. LeBlanc (Trs.) 13 Blumhury Dr. Acushnet, MA 02743  
Property Owner Address  
to connect a sewer and/or storm drain located at Loray St. (MS.) 250 1 (+/-) W. Acushnet Ave.  
Assessor's Plot 137W, Lot 248, to the sewer and/or storm drain in Loray St. Street  
to be laid in accordance with the conditions in this application and the City of New Bedford ordinances.

TYPE OF USE: ☒ RESIDENTIAL ☐ COMMERICAL ☐ INDUSTRIAL ☐ OTHER

330 GPD

If applicant other than actual property owner, attach Letter of Authorization from Property Owner.

Name / Tel. /

Mailing Address /

The Bonded Contractor/Drain Layer authorized to perform this work is:

R. J. Canessa Exc. 915 Hathaway Rd. N. MA 02740 508-993-9508  
Name Address Tel.

Type of Pipe Required: PVC SDR 35

PERMIT EXPIRES ONE YEAR AFTER DATE OF ISSUE

- \* Requires separate connections for sewage and storm drain where applicable. Storm water cannot be discharged to a sanitary sewer.
- \* All work must be inspected and approved by a D.P.W. inspector before backfilling.
- \* If this connection is to be part of a private service shared jointly with other building owners, attach copy of Recorded Joint Maintenance Agreement.
- \* Permits can be issued to Industrial and/or Commercial Applicants only upon receipt and approval by the Commissioner of Public Works of required plans and supplemental information.
- \* In addition, a City-issued Industrial User Discharge Permit and/or a Sewer Extension/Connection Permit issued by the Commonwealth of Massachusetts D.E.P. shall be required by the City for Industrial Discharge into the sewer system.

Industrial User Discharge Permit No. / Date /

Comm. Mass. Sewer Conn./Ext. Permit No. / Date /

A Filing and Inspection Fee of \$ 150.00 plus an Entrance Fee of \$ / where applicable, must accompany this application.

Bank # Bridgewater Savings Check # 1629 Date: 5/23/01 Receipt # 4028

Other requirements: Inspection Only - Connecting to 12" storm drain and  
8" sewer pipes in street.

Connection made to ☒ Sewer ☐ Storm Drain Part of jointly-shared private line ☐ Yes ☒ No

FOR INSPECTION ONLY, A 24 HOUR  
NOTICE IS REQUIRED AND THE  
CONTRACTOR/APPLICANT IS  
REQUIRED TO NOTIFY THE  
WASTEWATER DIVISION AT 991-6158

Applicant agrees to abide by the above terms, as well as all pertinent ordinances of the City of New Bedford, and such other special rules as the Commissioner of Public Works may deem necessary

Lawrence D. Worden (ms)  
Commissioner of Public Works

X  
Signature of Property Owner or Representative  
Robert Poi/ucci

INSPECTOR'S REPORT

INSPECTED BY: /

DATE: /

COMMENTS: /

/

/

/

☐ APPROVED ☐ DISAPPROVED

SIGNATURE

SKETCH PLAN





AQUISHNET AVE.