

PERMIT NO.
23084



CITY OF NEW BEDFORD

DATE 5/23/01
EXP 5/23/02

SEWER AND/OR STORM DRAIN PERMIT

This certifies that permission is granted to Robert J. Polucci II & John M. LeBlanc (Trs.) 1381 W. Leroy St. Acacia, MA 02710
Property Owner Address #1049 Tel. 508-246-6953
to connect a sewer and/or storm drain located at Leroy St. (N.S.) 450' (41) W. Leroy St. Ave.
Assessor's Plot 137W, Lot 270, to the sewer and/or storm drain in Leroy St. Street
to be laid in accordance with the conditions in this application and the City of New Bedford ordinances.

TYPE OF USE: ☒ RESIDENTIAL ☐ COMMERCIAL ☐ INDUSTRIAL ☐ OTHER

If applicant other than actual property owner, attach Letter of Authorization from Property Owner **RECEIVED**

Name / Tel. AUG - 8 2001

Mailing Address / **DEPT. OF PUBLIC WORKS
NEW BEDFORD, MASS**

The Bonded Contractor/Drain Layer authorized to perform this work is:

R.T. Conessa Exc. 915 Hathaway Rd. NE MA 02710 508-993-2508
Name Address Tel.

Type of Pipe Required: PVC 50" x 35

PERMIT EXPIRES ONE YEAR AFTER DATE OF ISSUE

- * Requires separate connections for sewage and storm drain where applicable. Storm water cannot be discharged to a sanitary sewer.
- * All work must be inspected and approved by a D.P.W. inspector before backfilling.
- * If this connection is to be part of a private service shared jointly with other building owners, attach copy of Recorded Joint Maintenance Agreement.
- * Permits can be issued to Industrial and/or Commercial Applicants only upon receipt and approval by the Commissioner of Public Works of required plans and supplemental information.
- * In addition, a City-issued Industrial User Discharge Permit and/or a Sewer Extension/Connection Permit issued by the Commonwealth of Massachusetts D.E.P. shall be required by the City for Industrial Discharge into the sewer system.

Industrial User Discharge Permit No. --- Date ---

Comm. Mass. Sewer Conn./Ext. Permit No. --- Date ---

A Filing and Inspection Fee of \$ 150.00, plus an Entrance Fee of \$ --- where applicable, must accompany this application.

Bank # Bridgewater Savings Check # 1629 Date: 5/23/01 Receipt # 4028

Other requirements: Inspection Only - Connecting to 12" Storm drain and
8" sewer pipes in street.

Connection made to ☒ Sewer ☐ Storm Drain Part of jointly-shared private line ☐ Yes ☒ No

FOR INSPECTION ONLY, A 24 HOUR NOTICE IS REQUIRED AND THE CONTRACTOR/APPLICANT IS REQUIRED TO NOTIFY THE WASTEWATER DIVISION AT 991-6158

Applicant agrees to abide by the above terms, as well as all pertinent ordinances of the City of New Bedford, and such other special rules as the Commissioner of Public Works may deem necessary

Lawrence D. Worden
Commissioner of Public Works

Robert J. Polucci
Signature of Property Owner or Representative

INSPECTOR'S REPORT

INSPECTED BY: JOSEPH MARTIN

DATE: 6/7/01

COMMENTS:

☒ APPROVED ☐ DISAPPROVED

Joseph Martin
SIGNATURE

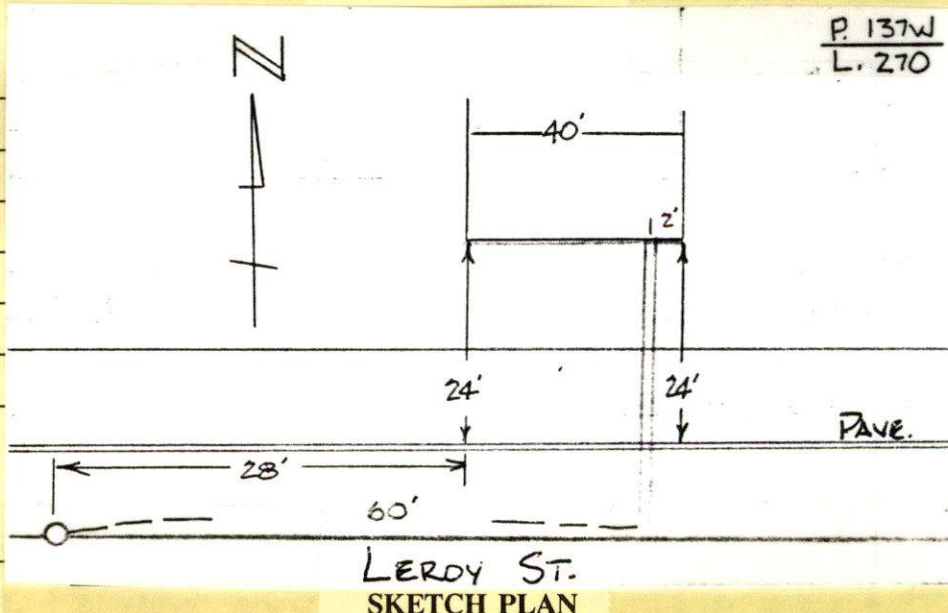

PERMIT NO.
23084



CITY OF NEW BEDFORD
SEWER AND/OR STORM DRAIN PERMIT

DATE 5/23/01
EXP 5/23/02

This certifies that permission is granted to B&J Realty Trust 0274
Robert J. Polucci II & John M. LeBlanc (Trs.) 138 Blueberry Dr. Acushnet MA
Property Owner Address Tel. 508-946-6955
to connect a sewer and/or storm drain located at Long St. (N.S.) 450' (41-) W. / Acushnet Ave.
Assessor's Plot 137W, Lot 270, to the sewer and/or storm drain in Long St. Street
to be laid in accordance with the conditions in this application and the City of New Bedford ordinances.

TYPE OF USE: ☒ RESIDENTIAL ☐ COMMERICAL ☐ INDUSTRIAL ☐ OTHER 330 GPD

If applicant other than actual property owner, attach Letter of Authorization from Property Owner.

Name / Tel. /

Mailing Address /

The Bonded Contractor/Drain Layer authorized to perform this work is:

J.T. Corassa Exc. 915 Hathaway Rd. N.E. MA 02740 508-993-9508
Name Address Tel.

Type of Pipe Required: PVC SDP 35

PERMIT EXPIRES ONE YEAR AFTER DATE OF ISSUE

- * Requires separate connections for sewage and storm drain where applicable. Storm water cannot be discharged to a sanitary sewer.
- * All work must be inspected and approved by a D.P.W. inspector before backfilling.
- * If this connection is to be part of a private service shared jointly with other building owners, attach copy of Recorded Joint Maintenance Agreement.
- * Permits can be issued to Industrial and/or Commercial Applicants only upon receipt and approval by the Commissioner of Public Works of required plans and supplemental information.
- * In addition, a City-issued Industrial User Discharge Permit and/or a Sewer Extension/Connection Permit issued by the Commonwealth of Massachusetts D.E.P. shall be required by the City for Industrial Discharge into the sewer system.

Industrial User Discharge Permit No. / Date /

Comm. Mass. Sewer Conn./Ext. Permit No. / Date /

A Filing and Inspection Fee of \$ 150.00 plus an Entrance Fee of \$ / where applicable, must accompany this application.

Bank # Bridgewater Savings Check # 1629 Date: 5/23/01 Receipt # 4028

Other requirements: Inspection Only - Connecting to 12" Storm drain and
8" sewer pipes in street.

Connection made to ☒ Sewer ☒ Storm Drain
Part of jointly-shared private line ☐ Yes ☒ No

FOR INSPECTION ONLY, A 24 HOUR
NOTICE IS REQUIRED AND THE
CONTRACTOR/APPLICANT IS
REQUIRED TO NOTIFY THE
WASTEWATER DIVISION AT 991-6158

Applicant agrees to abide by the above terms, as well as all pertinent ordinances of the City of New Bedford, and such other special rules as the Commissioner of Public Works may deem necessary

Lawrence D. Worden
Commissioner of Public Works

Robert J. Polucci
Signature of Property Owner or Representative

INSPECTOR'S REPORT

INSPECTED BY: /

DATE: /

COMMENTS: /

/

/

/

☐ APPROVED ☐ DISAPPROVED

SIGNATURE

SKETCH PLAN

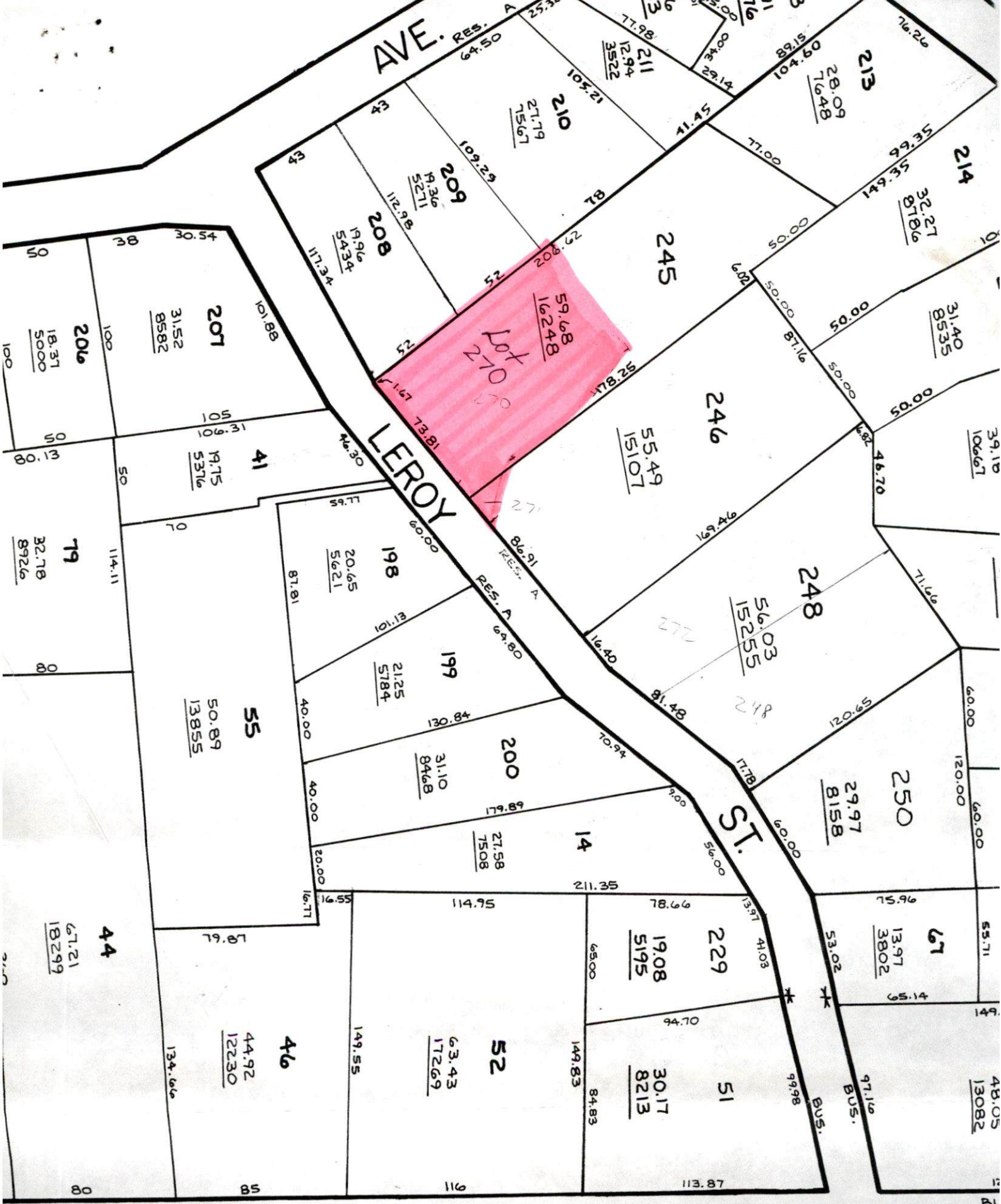

ACUSHNET

AVE.

