



DATE.....4-27-01

SEWER AND/OR STORM DRAIN PERMIT

This certifies that permission is granted to

This certifies that permission is granted to
 JOAN M. ROBINSON 195. WILBUR ST. 508-996-1403,
 Property Owner Address # 903 Tel.

to connect a sewer and/or storm drain located at..... WILBUR ST. (NS) W/ ROCK DACE AVE.
Assessor's Plot..... 87....., Lot..... 20....., to the sewer and/or storm drain in..... Street

to be laid in accordance with the conditions in this application and the City of New Bedford ordinances.

TYPE OF USE: ☒ RESIDENTIAL ☐ COMMERICAL ☐ INDUSTRIAL ☐ OTHER

If applicant other than actual property owner, attach Letter of Authorization from Property Owner.

Name..... Tel..... NEW BEDFORD, MASS..

Mailing Address.....

The Bonded Contractor/Drain Layer authorized to perform this work is:

ACUSHNET TRENCHING - JOHN GOLDA 508-995-9819

Type of Pipe Required:.....FUC. SDR 35.....

PERMIT EXPIRES ONE YEAR AFTER DATE OF ISSUE

* Requires separate connections for sewage and storm drain where applicable. Storm water cannot be discharged to a sanitary sewer.

* All work must be inspected and approved by a D.P.W. inspector before backfilling.

* If this connection is to be part of a private service shared jointly with other building owners, attach copy of Recorded Joint Maintenance Agreement.

* Permits can be issued to Industrial and/or Commercial Applicants only upon receipt and approval by the Commissioner of Public Works of required plans and supplemental information.

* In addition, a City-issued Industrial User Discharge Permit and/or a Sewer Extension/Connection Permit issued by the Commonwealth of Massachusetts D.E.P. shall be required by the City for Industrial Discharge into the sewer system.

Industrial User Discharge Permit No. _____ Date _____

Comm. Mass. Sewer Conn./Ext. Permit No. Date.

A Filing and Inspection Fee of \$ 150.00, plus an Entrance Fee of \$ 294, where applicable, must accompany this application.

Bank # COMPASS Check # 4150 Date: 4-26-01 Receipt # 4011

Other requirements: INSTR. ONLY - TO CONNECTED TO A STUD @ Prof. Live

20 x 14.70 + 150. for Permit a total \$444.00 330 GPD

☒ Sewer

Connection made to _____ Part of jointly-shared private line ☐ Yes ☒ No

☐ Storm Drain

Applicant agrees to abide by the above terms, as well as all pertinent ordinances of the City of New Bedford, and such other special rules as the Commissioner of Public Works may deem necessary

 Commissioner of Public Works

 Signature of Property Owner or Representative

Signature of Property Owner or Representative

INSPECTED BY: JOSEPH MARTIN

DATE: 6/20/01

COMMENTS: [CDM inspected from main in street to prop. line-K St. Suwr project].

☒ APPROVED

☐ DISAPPROVED

SIGNATURE

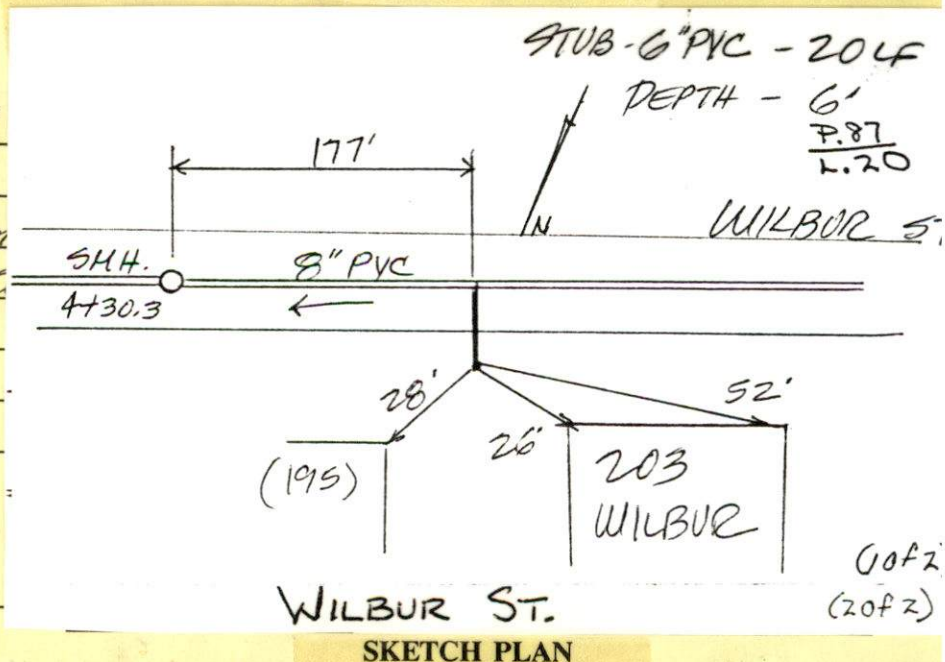

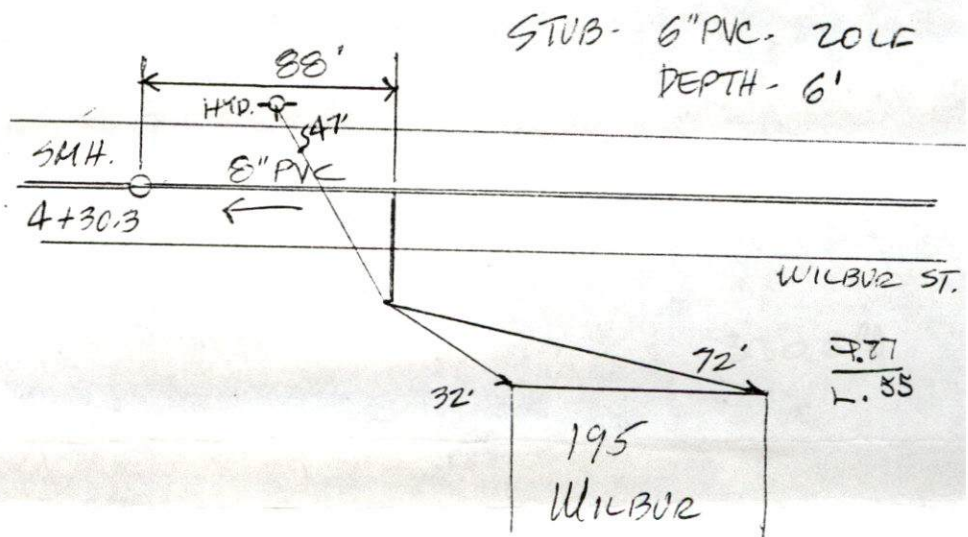
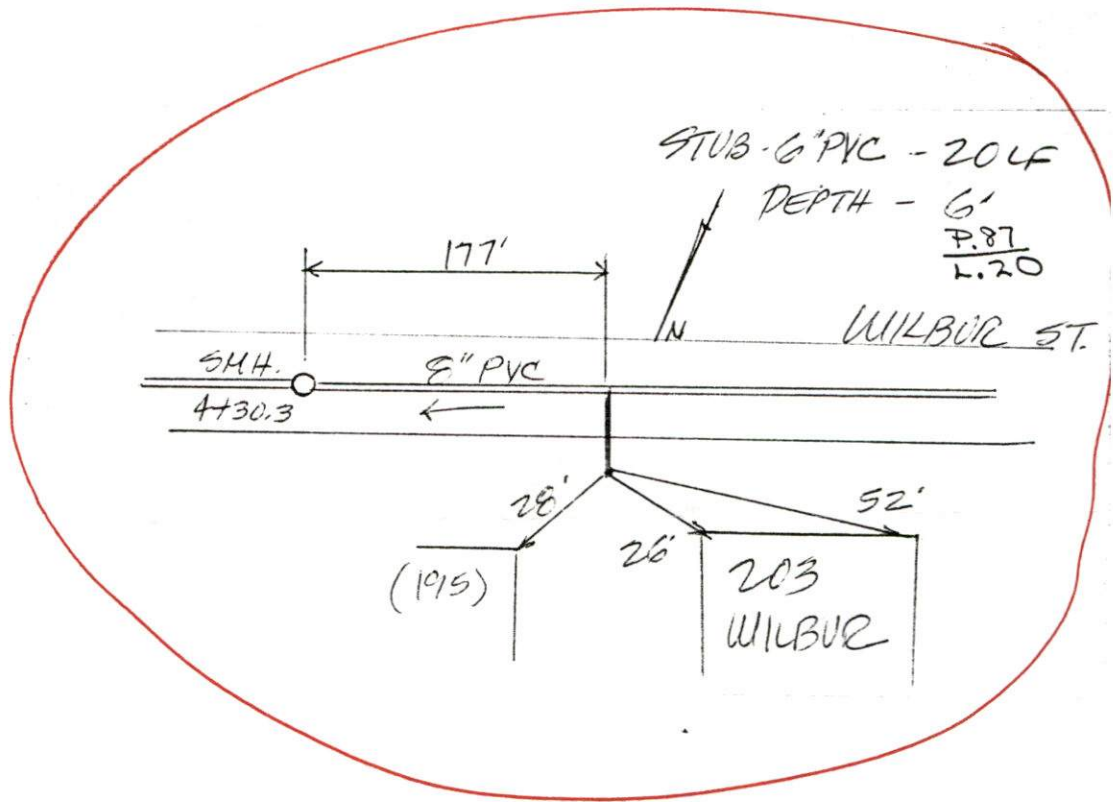

PERMIT NO.
23076



CITY OF NEW BEDFORD

DATE.....4-27-01

SEWER AND/OR STORM DRAIN PERMIT

This certifies that permission is granted to
JOAN M. ROBINSON 195 WILBUR ST. 508-996-1403
Property Owner Address # 203 Tel.
to connect a sewer and/or storm drain located at WILBUR ST. (NS) W/ ROCKDALE AVE.
Assessor's Plot 87, Lot 20, to the sewer and/or storm drain in Street

to be laid in accordance with the conditions in this application and the City of New Bedford ordinances.

TYPE OF USE: ☒ RESIDENTIAL ☐ COMMERICAL ☐ INDUSTRIAL ☐ OTHER

If applicant other than actual property owner, attach Letter of Authorization from Property Owner.

Name.....Tel.....

Mailing Address.....

The Bonded Contractor/Drain Layer authorized to perform this work is:

ACE SHIELD TRENCHING JOHN SOLA 508-995-9819
Name Address Tel.

Type of Pipe Required: PVC SDR 35

PERMIT EXPIRES ONE YEAR AFTER DATE OF ISSUE

- * Requires separate connections for sewage and storm drain where applicable. Storm water cannot be discharged to a sanitary sewer.
- * All work must be inspected and approved by a D.P.W. inspector before backfilling.
- * If this connection is to be part of a private service shared jointly with other building owners, attach copy of Recorded Joint Maintenance Agreement.
- * Permits can be issued to Industrial and/or Commercial Applicants only upon receipt and approval by the Commissioner of Public Works of required plans and supplemental information.
- * In addition, a City-issued Industrial User Discharge Permit and/or a Sewer Extension/Connection Permit issued by the Commonwealth of Massachusetts D.E.P. shall be required by the City for Industrial Discharge into the sewer system.

Industrial User Discharge Permit No.....Date.....

Comm. Mass. Sewer Conn./Ext. Permit No.....Date.....

A Filing and Inspection Fee of \$150.00, plus an Entrance Fee of \$294, where applicable, must accompany this application.

Bank # COMPASS Check # 4150 Date: 4-26-01 Receipt # 4011

Other requirements: INSP. ONLY TO CONNECTED TO A STUB @ REP. LINE

20' x 14.70' + 150 for Permit total 444.00

Connection made to ☒ Sewer ☐ Storm Drain
Part of jointly-shared private line ☐ Yes ☒ No

FOR INSPECTION ONLY, A 24 HOUR NOTICE IS REQUIRED AND THE CONTRACTOR/APPLICANT IS REQUIRED TO NOTIFY THE WASTEWATER DIVISION AT 991-615

Applicant agrees to abide by the above terms, as well as all pertinent ordinances of the City of New Bedford, and such other special rules as the Commissioner of Public Works may deem necessary

Laurence J. Worden Joan M. Robinson
Commissioner of Public Works Signature of Property Owner or Representative

INSPECTOR'S REPORT

INSPECTED BY: _____

DATE: _____

COMMENTS: _____

☐ APPROVED ☐ DISAPPROVED

SIGNATURE

SKETCH PLAN