

PERMIT NO.
23073



CITY OF NEW BEDFORD
SEWER AND/OR STORM DRAIN PERMIT

DATE 4/27/01
EXP 4/27/02

This certifies that permission is granted to

James E. Wordell 1348 Rockdale Ave. New Bedford MA 02710
Property Owner Address Tel. 508-992-4777

to connect a sewer and/or storm drain located at Rockdale Ave. #1348
Assessor's Plot 87, Lot 18, to the sewer and/or storm drain in Wilbur Street

to be laid in accordance with the conditions in this application and the City of New Bedford ordinances.

TYPE OF USE: ☒ RESIDENTIAL ☐ COMMERCIAL ☐ INDUSTRIAL ☐ OTHER

If applicant other than actual property owner, attach Letter of Authorization from Property Owner. Stub at R.

Name N/A Tel. RECEIVED

Mailing Address AUG - 7 2001

The Bonded Contractor/Drain Layer authorized to perform this work is:

DEPT. OF PUBLIC WORKS
NEW BEDFORD, MASS

John Golden / Acushnet (Excavating) Trenching, 111 Monument St. Acushnet, MA
Name Address Tel. 02743

Type of Pipe Required: PVC SDR 35 508-995-7819

PERMIT EXPIRES ONE YEAR AFTER DATE OF ISSUE

- * Requires separate connections for sewage and storm drain where applicable. Storm water cannot be discharged to a sanitary sewer.
- * All work must be inspected and approved by a D.P.W. inspector before backfilling.
- * If this connection is to be part of a private service shared jointly with other building owners, attach copy of Recorded Joint Maintenance Agreement.
- * Permits can be issued to Industrial and/or Commercial Applicants only upon receipt and approval by the Commissioner of Public Works of required plans and supplemental information.
- * In addition, a City-issued Industrial User Discharge Permit and/or a Sewer Extension/Connection Permit issued by the Commonwealth of Massachusetts D.E.P. shall be required by the City for Industrial Discharge into the sewer system.

Industrial User Discharge Permit No. — Date —

Comm. Mass. Sewer Conn./Ext. Permit No. — Date —

A Filing and Inspection Fee of \$150.00, plus an Entrance Fee of \$352.80 where applicable, must accompany this application.

Bank # Compass Bank Check # 3505 Date: 4/27/01 Receipt # 4007

Other requirements: Inspection Only - Stub at R - Round + Proj. Cost of Stub =

\$14.70 / ft x 24 ft = \$352.80 ; Permit Cost = \$150.00

Total = \$502.80.

☒ Sewer

Connection made to

Part of jointly-shared private line ☐ Yes ☒ No

☐ Storm Drain

Owner to Contact Health Dept. to abandon septic system.

Applicant agrees to abide by the above terms, as well as all pertinent ordinances of the City of New Bedford, and such other special rules as the Commissioner of Public Works may deem necessary

Lawrence D. Warden m.f.
Commissioner of Public Works

James E. Wordell
Signature of Property Owner or Representative

INSPECTED BY: JOSEPH MARTIN

DATE: 6/6/01

COMMENTS: [CDM inspected for main to prop. line - Rowe St. Sewer Project.]

☒ APPROVED

☐ DISAPPROVED

SIGNATURE

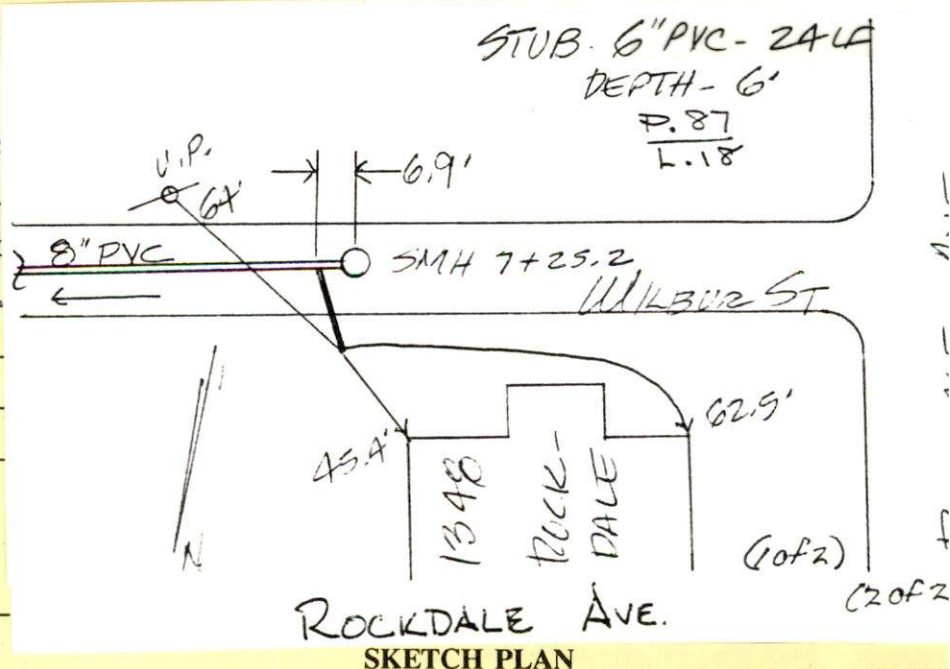

PERMIT NO.
23073



CITY OF NEW BEDFORD
SEWER AND/OR STORM DRAIN PERMIT

DATE 4/27/01
EXP 4/27/02

This certifies that permission is granted to
James E. Wordell 1348 Rockdale Ave. New Bedford MA 02740
Property Owner Address Tel. 508-992-4777
to connect a sewer and/or storm drain located at Rockdale Ave. #1348
Assessor's Plot 87, Lot 18, to the sewer and/or storm drain in Wilbur Street
to be laid in accordance with the conditions in this application and the City of New Bedford ordinances.
TYPE OF USE: ☒ RESIDENTIAL ☐ COMMERICAL ☐ INDUSTRIAL ☐ OTHER 330 GPD
If applicant other than actual property owner, attach Letter of Authorization from Property Owner Stub at 12.
Name N/A Tel. _____
Mailing Address _____
The Bonded Contractor/Drain Layer authorized to perform this work is:
John Golden / Acushnet (Excavating) Trenching 11 Monmouth St. Acushnet
Name Address Tel. 02743
Type of Pipe Required: PVC SDR 35 508-995-9819
PERMIT EXPIRES ONE YEAR AFTER DATE OF ISSUE

- * Requires separate connections for sewage and storm drain where applicable. Storm water cannot be discharged to a sanitary sewer.
- * All work must be inspected and approved by a D.P.W. inspector before backfilling.
- * If this connection is to be part of a private service shared jointly with other building owners, attach copy of Recorded Joint Maintenance Agreement.
- * Permits can be issued to Industrial and/or Commercial Applicants only upon receipt and approval by the Commissioner of Public Works of required plans and supplemental information.
- * In addition, a City-issued Industrial User Discharge Permit and/or a Sewer Extension/Connection Permit issued by the Commonwealth of Massachusetts D.E.P. shall be required by the City for Industrial Discharge into the sewer system.

Industrial User Discharge Permit No. _____ Date _____
Comm. Mass. Sewer Conn./Ext. Permit No. _____ Date _____

A Filing and Inspection Fee of \$150.00 plus an Entrance Fee of \$352.80 where applicable, must accompany this application.

Bank # Compass Bank Check # 3505 Date: 4/27/01 Receipt # 4007

Other requirements: Inspection Only - Stub at 12 - Power St Proj. Cost of Stub =

\$14.70 / ft x 24 ft = \$352.80 ; Permit Cost = \$150.00

Total = \$502.80.

Connection made to ☒ Sewer ☐ Storm Drain Part of jointly-shared private line ☐ Yes ☒ No

Owner to Contact Health Dept. to abandon septic system.

Applicant agrees to abide by the above terms, as well as all pertinent ordinances of the City of New Bedford, and such other special rules as the Commissioner of Public Works may deem necessary

Lawrence D. Worden m.f.
Commissioner of Public Works

James E. Wordell
Signature of Property Owner or Representative

FOR INSPECTION ONLY, A 24 HOUR
NOTICE IS REQUIRED AND THE
CONTRACTOR/APPLICANT IS
REQUIRED TO NOTIFY THE
WASTEWATER DIVISION AT 991-615

INSPECTOR'S REPORT

INSPECTED BY: _____

DATE: _____

COMMENTS: _____

☐ APPROVED ☐ DISAPPROVED

SIGNATURE

SKETCH PLAN

DRAIN

✓
ROCKDALE AVE (#1348) EAST SIDE

Permit

No.

Enters WILBUR ST.

Drain Plot No.

From Property of

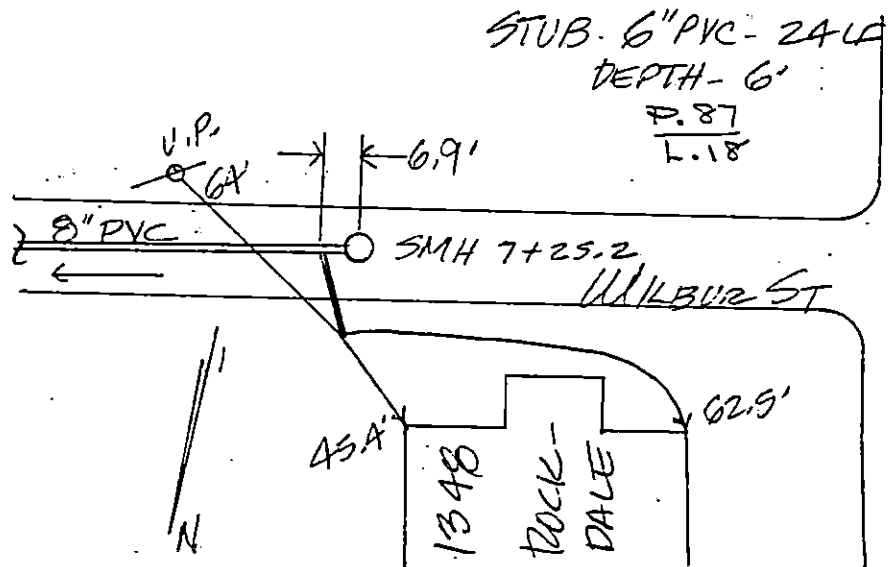



CITY OF NEW BEDFORD MASSACHUSETTS

DEPARTMENT OF PUBLIC WORKS
ENGINEERING DIVISION
133 WILLIAM STREET, ROOM 303
NEW BEDFORD, MA 02740
Tel: (508) 979-1527
Fax: (508) 961-3043

LAWRENCE D. WORDEN
COMMISSIONER

January 25, 2001

Attn: James E. Wordell
1348 Rockdale Ave.
New Bedford, MA 02740

Re: Rowe Street Sewer Project Area--Properties Located Within Isolated Portions of the Sewer System Which Have Been Approved and Are Presently Operational

This letter serves as notification to you that the following property may now connect to the sewer system:

Owner(s):	Wordell, James E.
Location:	1348 Rockdale Ave.
Plot/Lot:	87/18
Service Pipe Length Installed:	24
Total Cost of Service Line:	\$352.80

In addition to the cost of the service line provided for the property, which the property owner must reimburse the City for when ready to connect to the sewer system, there is also a "Sewer Permit" fee of \$150.00. Once ready to connect to the sewer system, the property owner must come to City Hall, D.P.W. Engineering office, Room 303, to obtain said permit, at which time both of these amounts are due to the City. If someone other than the property owner is going to obtain the permit, this person must have a signed permission slip from the property owner allowing the entity to sign on behalf of the property owner. Also, if the property owner is abandoning a septic system, they must make arrangements with the Health Department at (508) 991-6273.

The City has brought the sewer service pipe to your property line. The property owner is responsible for making the provisions for any work required and costs incurred on their property. Property owners should make sure that the contractor they hire knows that, although they are working on private property, the D.P.W. Waste Water Division, and possibly other City officials, must inspect all work done before the sewer trench is backfilled.

Should you have any questions or need additional information, please feel free to contact Ana Rosa or Mario Gomes in the Engineering Department at (508) 979-1527.

Sincerely,

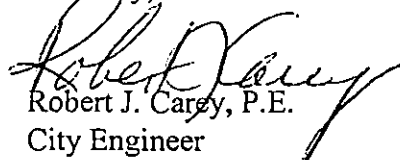
Robert J. Carey, P.E.
City Engineer

RJC/asr

