

PERMIT NO.  
23072



CITY OF NEW BEDFORD

DATE 4-26-01

SEWER AND/OR STORM DRAIN PERMIT

This certifies that permission is granted to  
BRIAN ARDUJA / SARA SUTHERLAND 1314 ROCKDALE AVE NEW BEDFORD  
Property Owner Address Tel.

to connect a sewer and/or storm drain located at SAWYER ST. N.S. E/ROCKDALE AVE.  
Assessor's Plot... 87..., Lot... 23..., to the sewer and/or storm drain in... SAWYER ST. N.S. E/ROCKDALE AVE Street  
to be laid in accordance with the conditions in this application and the City of New Bedford ordinances.

TYPE OF USE: ☒ RESIDENTIAL ☐ COMMERICAL ☐ INDUSTRIAL ☐ OTHER

If applicant other than actual property owner, attach Letter of Authorization from Property Owner.

Name..... Tel.....

Mailing Address.....

The Bonded Contractor/Drain Layer authorized to perform this work is:

LABONNE BROS-  
Name Address Tel.

Type of Pipe Required: PUC. SAR 35

PERMIT EXPIRES ONE YEAR AFTER DATE OF ISSUE

- \* Requires separate connections for sewage and storm drain where applicable. Storm water cannot be discharged to a sanitary sewer.
- \* All work must be inspected and approved by a D.P.W. inspector before backfilling.
- \* If this connection is to be part of a private service shared jointly with other building owners, attach copy of Recorded Joint Maintenance Agreement.
- \* Permits can be issued to Industrial and/or Commercial Applicants only upon receipt and approval by the Commissioner of Public Works of required plans and supplemental information.
- \* In addition, a City-issued Industrial User Discharge Permit and/or a Sewer Extension/Connection Permit issued by the Commonwealth of Massachusetts D.E.P. shall be required by the City for Industrial Discharge into the sewer system.

Industrial User Discharge Permit No..... Date.....

Comm. Mass. Sewer Conn./Ext. Permit No..... Date.....

A Filing and Inspection Fee of \$150.00, plus an Entrance Fee of \$470.40 where applicable, must accompany this application.

Bank # FALL RIVER 95 Check # 202 Date: 4-26-01 Receipt # 4006

Other requirements: INSP ONLY. ROCKDALE AVE SEWER PROTECT. STUB COST \$470.40  
32' @ 14.70 + SEWER PERMIT \$150.00 TOTAL \$620.40 - (60 DEEP) 330 GPD

☒ Sewer ONLY.

Connection made to

Part of jointly-shared private line ☐ Yes ☒ No

☐ Storm Drain

Applicant agrees to abide by the above terms, as well as all pertinent ordinances of the City of New Bedford, and such other special rules as the Commissioner of Public Works may deem necessary

Lawrence J. Worden Jr. Commissioner of Public Works  
Sara Sutherland Signature of Property Owner or Representative

INSPECTED BY: JOSEPH MARTIN

DATE: 4/30/01

COMMENTS:

☒ APPROVED ☐ DISAPPROVED

Signature of Joseph Martin

SIGNATURE

31-748

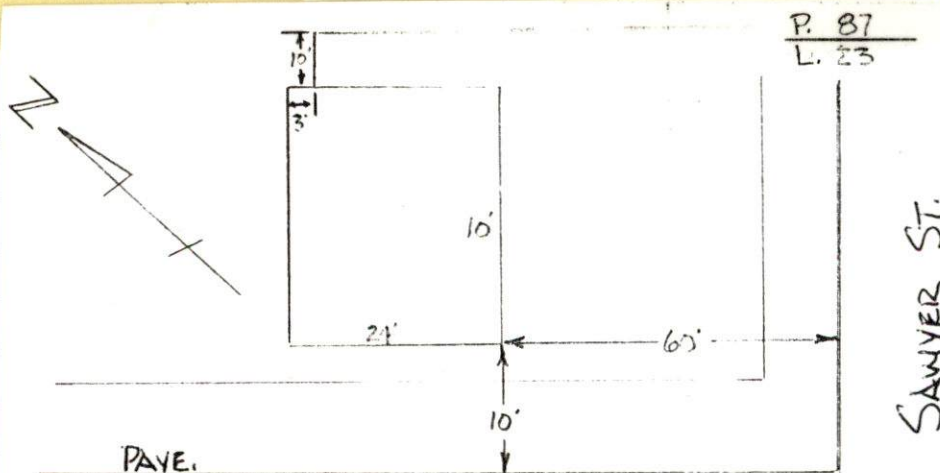

SAWYER ST.

ROCKDALE AVE.

SKETCH PLAN

(20 of 2)  
(10 of 2)



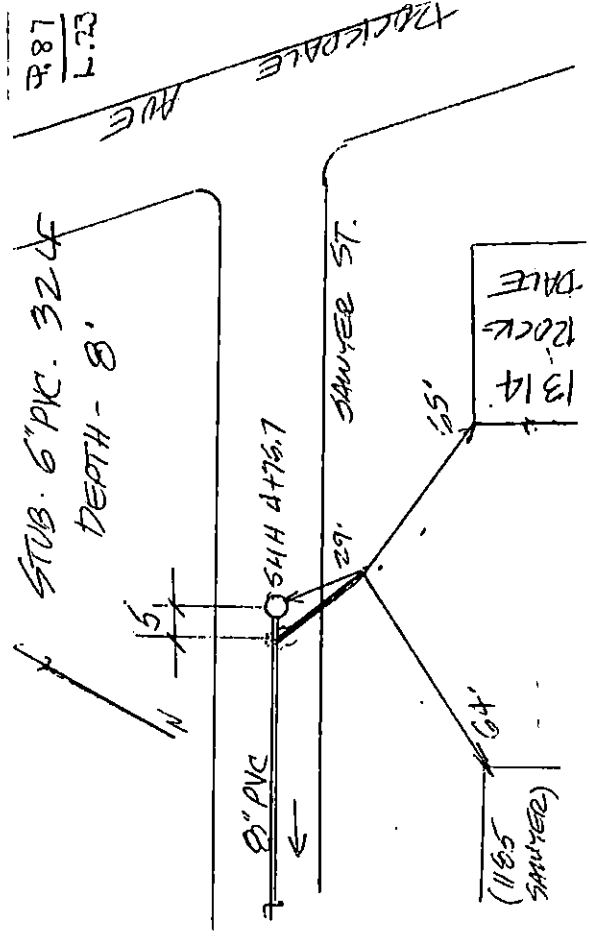

PERMIT NO.  
23072



CITY OF NEW BEDFORD

DATE 4-26-01

SEWER AND/OR STORM DRAIN PERMIT

This certifies that permission is granted to  
BRIAN ARDUOA / SARA SUTHERLAND 1314 ROCKDALE AVE NEW BEDFORD  
Property Owner Address Tel.

to connect a sewer and/or storm drain located at SAWYER ST. N.S. E/ROCKDALE AVE.  
Assessor's Plot 87, Lot 23, to the sewer and/or storm drain in SAWYER ST. N.S. E/ROCKDALE AVE Street  
to be laid in accordance with the conditions in this application and the City of New Bedford ordinances.

TYPE OF USE: ☒ RESIDENTIAL ☐ COMMERICAL ☐ INDUSTRIAL ☐ OTHER

If applicant other than actual property owner, attach Letter of Authorization from Property Owner.

Name Tel.

Mailing Address

The Bonded Contractor/Drain Layer authorized to perform this work is:

LABORER BROS.  
Name Address Tel.

Type of Pipe Required: PVC. SAR 35.

PERMIT EXPIRES ONE YEAR AFTER DATE OF ISSUE

- \* Requires separate connections for sewage and storm drain where applicable. Storm water cannot be discharged to a sanitary sewer.
- \* All work must be inspected and approved by a D.P.W. inspector before backfilling.
- \* If this connection is to be part of a private service shared jointly with other building owners, attach copy of Recorded Joint Maintenance Agreement.
- \* Permits can be issued to Industrial and/or Commercial Applicants only upon receipt and approval by the Commissioner of Public Works of required plans and supplemental information.
- \* In addition, a City-issued Industrial User Discharge Permit and/or a Sewer Extension/Connection Permit issued by the Commonwealth of Massachusetts D.E.P. shall be required by the City for Industrial Discharge into the sewer system.

Industrial User Discharge Permit No. Date

Comm. Mass. Sewer Conn./Ext. Permit No. Date

A Filing and Inspection Fee of \$150.00, plus an Entrance Fee of \$470.40 where applicable, must accompany this application.

Bank # FALL RIVER TS Check # 202 Date: 4-26-01 Receipt # 4006

Other requirements: INSPECTION ONLY. ROCKDALE AVE SEWER PROTECT. STUB COST \$470.40  
32' @ 14.70 + SEWER PERMIT \$150.00 TOTAL \$620.40 (6" DEEP) (330 GPD)

☒ Sewer ONLY.  
Connection made to Part of jointly-shared private line ☐ Yes ☒ No  
☐ Storm Drain

FOR INSPECTION ONLY, A 24 HOUR NOTICE IS REQUIRED AND THE CONTRACTOR/APPLICANT IS REQUIRED TO NOTIFY THE WASTEWATER DIVISION AT 991-6158

Applicant agrees to abide by the above terms, as well as all pertinent ordinances of the City of New Bedford, and such other special rules as the Commissioner of Public Works may deem necessary

Commissioner of Public Works Signature of Property Owner or Representative

INSPECTOR'S REPORT

INSPECTED BY:

DATE:

COMMENTS:

☐ APPROVED ☐ DISAPPROVED

SIGNATURE

SKETCH PLAN