

PERMIT NO.  
23071



CITY OF NEW BEDFORD  
SEWER AND/OR STORM DRAIN PERMIT

DATE 4/24/01  
EXP 4/24/02

This certifies that permission is granted to

Cynthia A. Hoffman 364 Durfee St New Bedford MA 02740  
Property Owner Address Tel. 992-8442

to connect a sewer and/or storm drain located at Durfee St. # 364  
Assessor's Plot 75, Lot 215, to the sewer and/or storm drain in Durfee Street

to be laid in accordance with the conditions in this application and the City of New Bedford ordinances.

TYPE OF USE: ☒ RESIDENTIAL ☐ COMMERICAL ☐ INDUSTRIAL ☐ OTHER

If applicant other than actual property owner, attach Letter of Authorization from Property Owner. Connection to stub at Property line  
Name N/A Tel. (508) 478-1274

Mailing Address —

The Bonded Contractor/Drain Layer authorized to perform this work is:

Lo Bonte BRS. (508) 478-1274  
Name Address Tel. **RECEIVED**

Type of Pipe Required: PVC SDR 35 **MAY - 3 2001**

PERMIT EXPIRES ONE YEAR AFTER DATE OF ISSUE

DEPT. OF PUBLIC WORKS  
NEW BEDFORD, MASS

- \* Requires separate connections for sewage and storm drain where applicable. Storm water cannot be discharged to a sanitary sewer.
- \* All work must be inspected and approved by a D.P.W. inspector before backfilling.
- \* If this connection is to be part of a private service shared jointly with other building owners, attach copy of Recorded Joint Maintenance Agreement.
- \* Permits can be issued to Industrial and/or Commercial Applicants only upon receipt and approval by the Commissioner of Public Works of required plans and supplemental information.
- \* In addition, a City-issued Industrial User Discharge Permit and/or a Sewer Extension/Connection Permit issued by the Commonwealth of Massachusetts D.E.P. shall be required by the City for Industrial Discharge into the sewer system.

Industrial User Discharge Permit No. — Date —

Comm. Mass. Sewer Conn./Ext. Permit No. — Date —

A Filing and Inspection Fee of \$150.00 plus an Entrance Fee of \$338.10 where applicable, must accompany this application.

Bank # First USA Bank Check # 7857 Date: 4/24/01 Receipt # 4003

Other requirements: Indwichev only - Rowe St. Project Stub Cost = 23' X \$14.70/ft =

\$338.10 + Sewer Permit Cost \$150.00  
Total = \$488.10

Connection made to ☒ Sewer ☐ Storm Drain Part of jointly-shared private line ☐ Yes ☒ No

FOR INSPECTION ONLY, A 24 HOUR  
NOTICE IS REQUIRED AND THE  
CONTRACTOR/APPLICANT IS  
REQUIRED TO NOTIFY THE  
WASTEWATER DIVISION AT 991-6158

Applicant agrees to abide by the above terms, as well as all pertinent ordinances of the City of New Bedford, and such other special rules as the Commissioner of Public Works may deem necessary

Laurence D. Wordinger Cynthia A. Hoffman  
Commissioner of Public Works Signature of Property Owner or Representative

INSPECTED BY: JOSEPH MARTIN

DATE: 5/1/01

COMMENTS: —

☒ APPROVED ☐ DISAPPROVED

Joseph Martin  
SIGNATURE

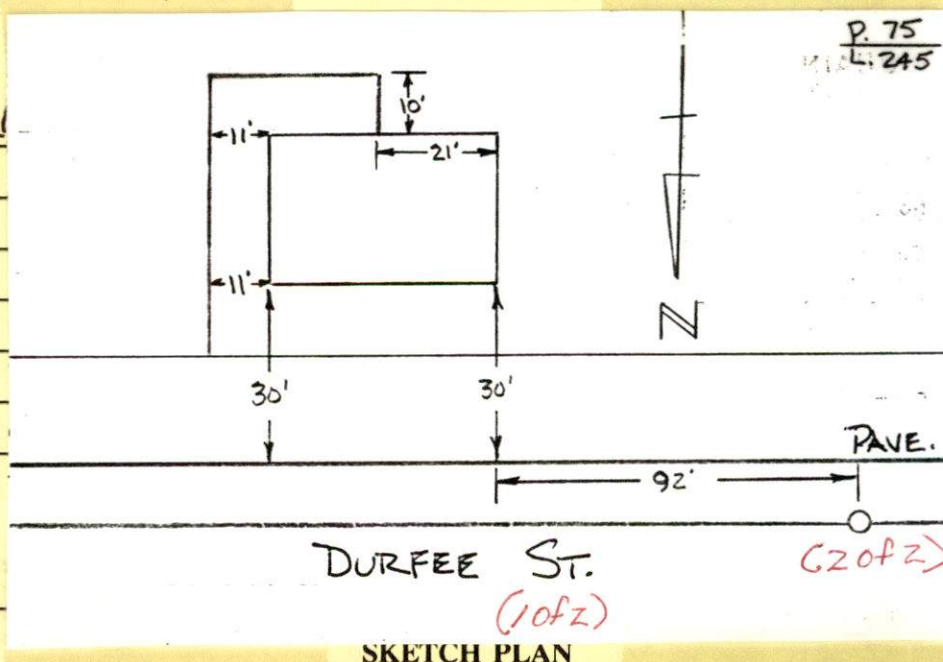



PERMIT NO.  
23071



CITY OF NEW BEDFORD  
SEWER AND/OR STORM DRAIN PERMIT

DATE 4/24/01  
EXP 4/24/02

This certifies that permission is granted to  
Cynthia A. Hoffman 364 Durfee St New Bedford MA 02740  
Property Owner Address Tel. 992-8442  
to connect a sewer and/or storm drain located at Durfee St. # 364  
Assessor's Plot 75, Lot 245, to the sewer and/or storm drain in Durfee Street

to be laid in accordance with the conditions in this application and the City of New Bedford ordinances.

TYPE OF USE: ☒ RESIDENTIAL ☐ COMMERICAL ☐ INDUSTRIAL ☐ OTHER

3306RD

If applicant other than actual property owner, attach Letter of Authorization from Property Owner. Connecting to stub at Property line  
Name N/A Tel.

Mailing Address

The Bonded Contractor/Drain Layer authorized to perform this work is:

LaBonne BROS. (508) 478-1274  
Name Address Tel.

Type of Pipe Required: PVC SDR 35

PERMIT EXPIRES ONE YEAR AFTER DATE OF ISSUE

- \* Requires separate connections for sewage and storm drain where applicable. Storm water cannot be discharged to a sanitary sewer.
- \* All work must be inspected and approved by a D.P.W. inspector before backfilling.
- \* If this connection is to be part of a private service shared jointly with other building owners, attach copy of Recorded Joint Maintenance Agreement.
- \* Permits can be issued to Industrial and/or Commercial Applicants only upon receipt and approval by the Commissioner of Public Works of required plans and supplemental information.
- \* In addition, a City-issued Industrial User Discharge Permit and/or a Sewer Extension/Connection Permit issued by the Commonwealth of Massachusetts D.E.P. shall be required by the City for Industrial Discharge into the sewer system.

Industrial User Discharge Permit No.  Date

Comm. Mass. Sewer Conn./Ext. Permit No.  Date

A Filing and Inspection Fee of \$150.00, plus an Entrance Fee of \$338.10 where applicable, must accompany this application.

Bank # First USA Bank Check # 7857 Date: 4/24/01 Receipt # 4003

Other requirements: Inspection Only - Rowe St. Project This Cost = 23' X \$14.70/ft =

\$338.10 + Sewer Permit Cost \$150.00

Total = \$488.10

Connection made to ☒ Sewer ☐ Storm Drain Part of jointly-shared private line ☐ Yes ☒ No

Owner must call the Health Dept re: abandoning septic system

Applicant agrees to abide by the above terms, as well as all pertinent ordinances of the City of New Bedford, and such other special rules as the Commissioner of Public Works may deem necessary

Laurence D. Worden Lynne P. Hoffman  
Commissioner of Public Works Signature of Property Owner or Representative

FOR INSPECTION ONLY, A 24 HOUR NOTICE IS REQUIRED AND THE CONTRACTOR/APPLICANT IS REQUIRED TO NOTIFY THE WASTEWATER DIVISION AT 991-615

INSPECTOR'S REPORT

INSPECTED BY:

DATE:

COMMENTS:

☐ APPROVED ☐ DISAPPROVED

SIGNATURE

31-746

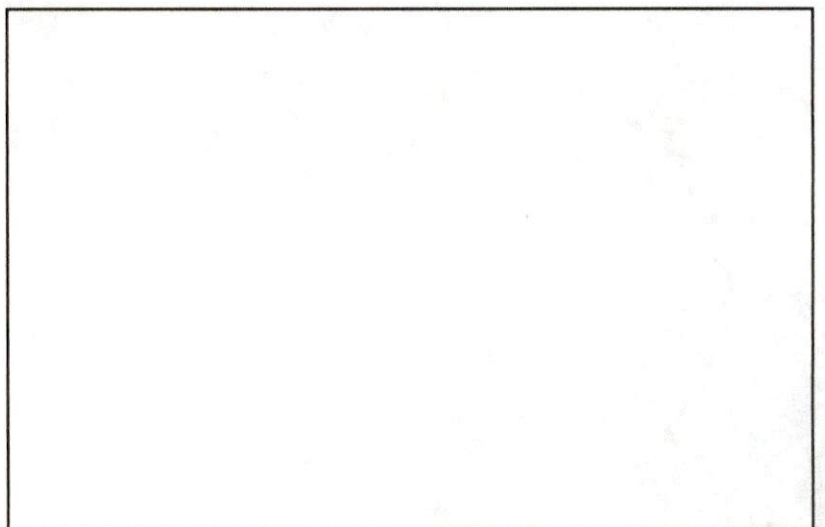

SKETCH PLAN

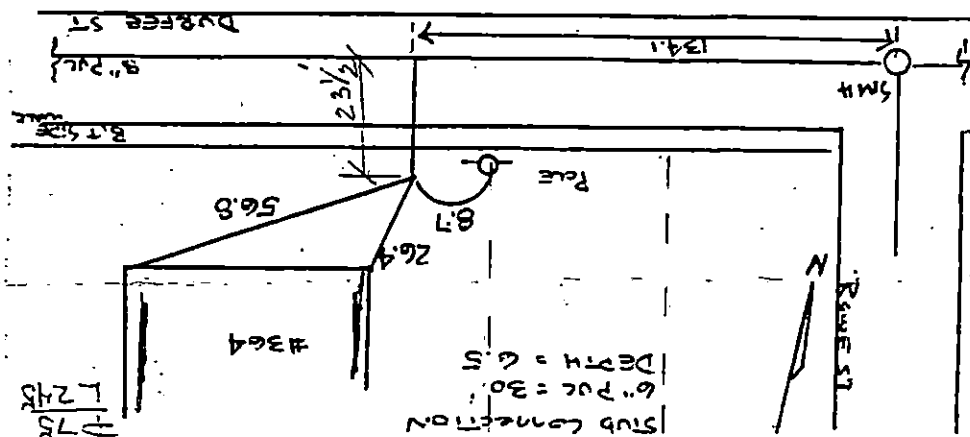

4/19/01 - per Drain - Survey. Drain would cut and  
 verified that the bottom is actually 23'  
 and not 30'. Call owner & tell him to come  
 and see it. He will see it. He will see it.  
 for his property. He will see it. He will see it.  
 let to him. He will see it. He will see it.

|                            |           |
|----------------------------|-----------|
| DRAIN                      |           |
| Permit No.                 |           |
| Enters                     | DUREEE ST |
| Drain Plot No.             |           |
| From Property of           |           |
| DUREEE ST (#364) SEWERSIDE |           |

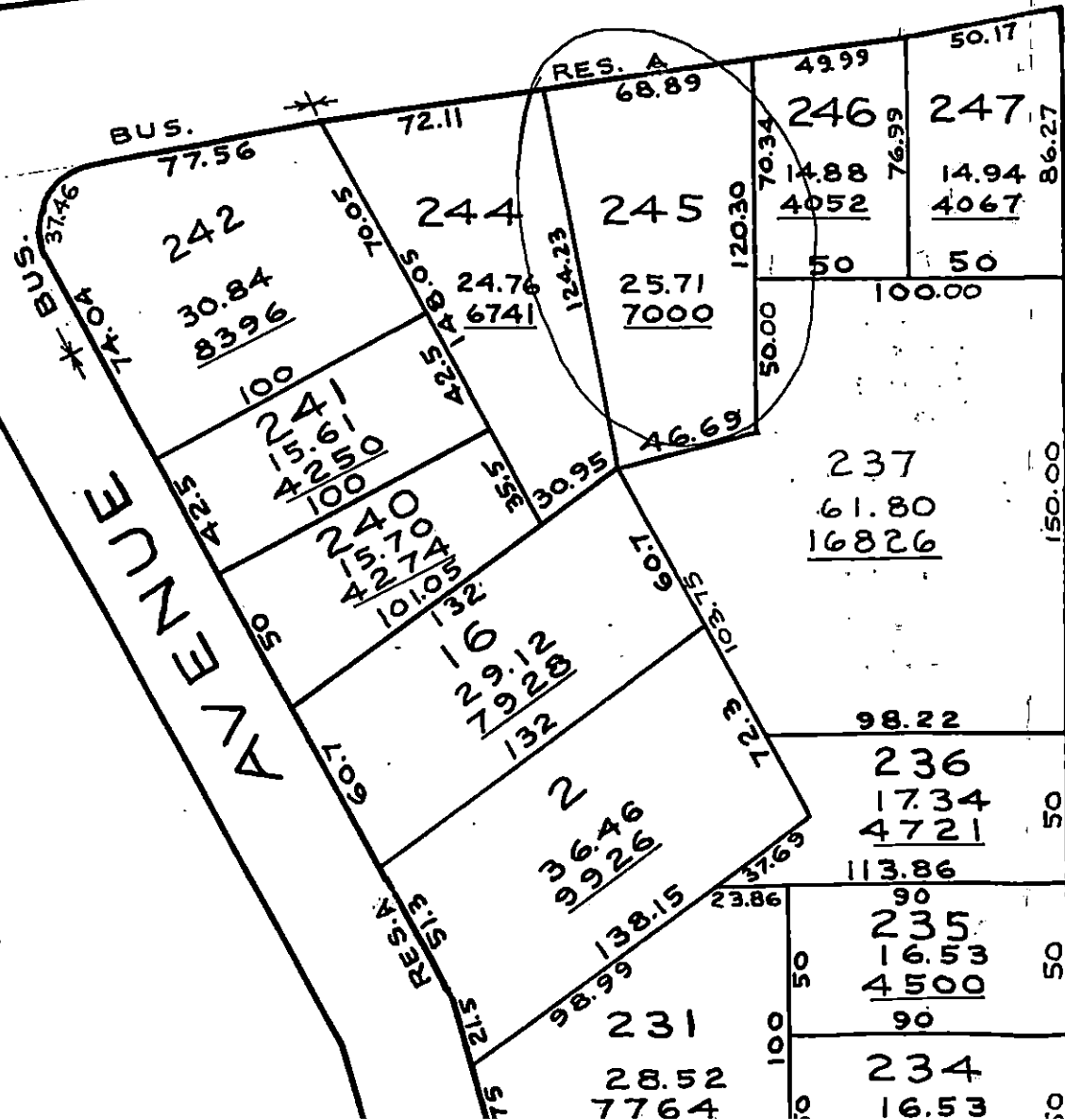

WE STREET

DURFEE

