

PERMIT NO.
23070



CITY OF NEW BEDFORD

DATE 4/21/01

EXP 4/21/02

SEWER AND/OR STORM DRAIN PERMIT

This certifies that permission is granted to David Falcone of DMF Construction Corp. 793 Tickle Rd. Whitman MA 02790
Property Owner Address Tel. 308-678-3103
to connect a sewer and/or storm drain located at FOXBOROUGH ST. (E.S.) 50
Assessor's Plot 25, Lot 313, to the sewer and/or storm drain in FOXBOROUGH Street

to be laid in accordance with the conditions in this application and the City of New Bedford ordinances.

TYPE OF USE: ☒ RESIDENTIAL ☐ COMMERICAL ☐ INDUSTRIAL ☐ OTHER

330 G.P.D.

If applicant other than actual property owner, attach Letter of Authorization from Property Owner.

Name N/A Tel. **RECEIVED**

Mailing Address **AUG - 8 2001**

The Bonded Contractor/Drain Layer authorized to perform this work is:

**DEPT. OF PUBLIC WORKS
NEW BEDFORD, MASS.**

William Collins
Name Address Tel.

Type of Pipe Required: PVC 36" 35

PERMIT EXPIRES ONE YEAR AFTER DATE OF ISSUE

- * Requires separate connections for sewage and storm drain where applicable. Storm water cannot be discharged to a sanitary sewer.
- * All work must be inspected and approved by a D.P.W. inspector before backfilling.
- * If this connection is to be part of a private service shared jointly with other building owners, attach copy of Recorded Joint Maintenance Agreement.
- * Permits can be issued to Industrial and/or Commercial Applicants only upon receipt and approval by the Commissioner of Public Works of required plans and supplemental information.
- * In addition, a City-issued Industrial User Discharge Permit and/or a Sewer Extension/Connection Permit issued by the Commonwealth of Massachusetts D.E.P. shall be required by the City for Industrial Discharge into the sewer system.

Industrial User Discharge Permit No. Date

Comm. Mass. Sewer Conn./Ext. Permit No. Date

A Filing and Inspection Fee of \$ 150.00 plus an Entrance Fee of \$ where applicable, must accompany this application.

Bank # Community Bank Check # 1385 Date: 4/24/01 Receipt #

Other requirements: Inspection Only. Will Connect to 10" sewer main in

centerline of street at D.E.P.H.

☒ Sewer
Connection made to Part of jointly-shared private line ☐ Yes ☒ No
☐ Storm Drain

FOR INSPECTION ONLY, A 24 HOUR
NOTICE IS REQUIRED AND THE
CONTRACTOR/APPLICANT IS
REQUIRED TO NOTIFY THE
WASTEWATER DIVISION AT 991-615

Applicant agrees to abide by the above terms, as well as all pertinent ordinances of the City of New Bedford, and such other special rules as the Commissioner of Public Works may deem necessary

Laurence D. Wynn
Commissioner of Public Works

David P. Falcone
Signature of Property Owner or Representative

INSPECTOR'S REPORT

INSPECTED BY: Peter Scieszka
DATE: 6/25/01
COMMENTS:

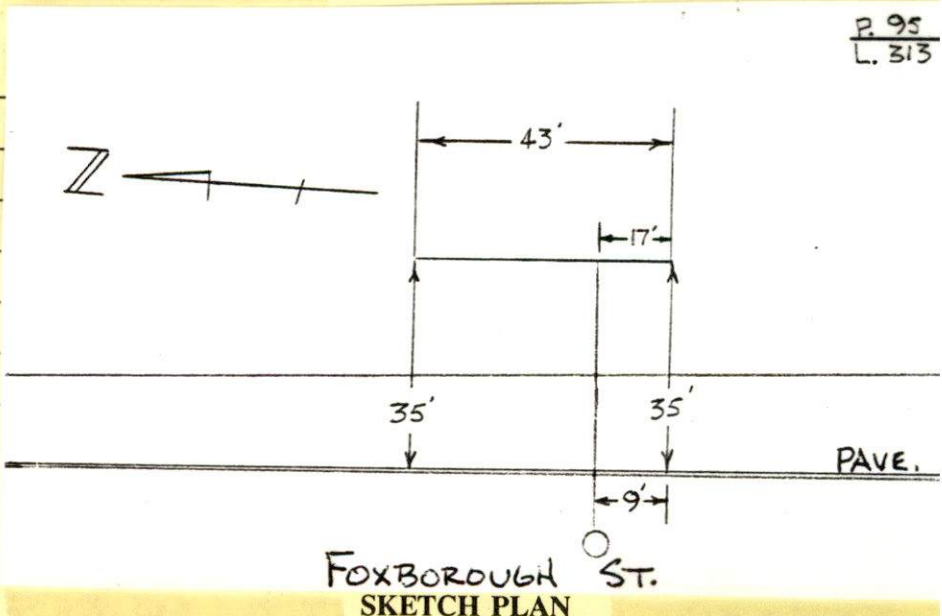

☒ APPROVED ☐ DISAPPROVED

Pat Foley
SIGNATURE

PERMIT NO.
23070



CITY OF NEW BEDFORD

DATE 4/24/01
EXP 4/24/02

SEWER AND/OR STORM DRAIN PERMIT

This certifies that permission is granted to David Falcone of
DMF Construction Corp. 293 Tickle Rd. Westport MA 02790
Property Owner Address Tel. 508-678-3105
to connect a sewer and/or storm drain located at Foxborough St (E.S.) 50 141-5 Hathaway Rd
Assessor's Plot 95, Lot 313, to the sewer and/or storm drain in Foxborough Street

to be laid in accordance with the conditions in this application and the City of New Bedford ordinances.
TYPE OF USE: ☒ RESIDENTIAL ☐ COMMERICAL ☐ INDUSTRIAL ☐ OTHER 330 G.P.D.

If applicant other than actual property owner, attach Letter of Authorization from Property Owner.
Name N/A Tel. _____
Mailing Address _____

The Bonded Contractor/Drain Layer authorized to perform this work is:
Will call us w/ name
Name _____ Address _____ Tel. _____

Type of Pipe Required: PVC SDR 35
PERMIT EXPIRES ONE YEAR AFTER DATE OF ISSUE

- * Requires separate connections for sewage and storm drain where applicable. Storm water cannot be discharged to a sanitary sewer.
- * All work must be inspected and approved by a D.P.W. inspector before backfilling.
- * If this connection is to be part of a private service shared jointly with other building owners, attach copy of Recorded Joint Maintenance Agreement.
- * Permits can be issued to Industrial and/or Commercial Applicants only upon receipt and approval by the Commissioner of Public Works of required plans and supplemental information.
- * In addition, a City-issued Industrial User Discharge Permit and/or a Sewer Extension/Connection Permit issued by the Commonwealth of Massachusetts D.E.P. shall be required by the City for Industrial Discharge into the sewer system.

Industrial User Discharge Permit No. _____ Date _____
Comm. Mass. Sewer Conn./Ext. Permit No. _____ Date _____

A Filing and Inspection Fee of \$ 150.00 plus an Entrance Fee of \$ _____ where applicable, must accompany this application.
Bank # Community Bank of Check # 1385 Date: 4/24/01 Receipt # 4001
Other requirements: Inspection Only. Will Connect to 10" sewer main in
centerline of street, at D.E.M.H.

Connection made to ☒ Sewer ☐ Storm Drain Part of jointly-shared private line ☐ Yes ☒ No
FOR INSPECTION ONLY, A 24 HOUR NOTICE IS REQUIRED AND THE CONTRACTOR/APPLICANT IS REQUIRED TO NOTIFY THE WASTEWATER DIVISION AT 991-6158

Applicant agrees to abide by the above terms, as well as all pertinent ordinances of the City of New Bedford, and such other special rules as the Commissioner of Public Works may deem necessary
Lawrence D. Wynn Commissioner of Public Works
David P. Falcone Signature of Property Owner or Representative

INSPECTOR'S REPORT

INSPECTED BY: _____
DATE: _____
COMMENTS: _____

☐ APPROVED ☐ DISAPPROVED

SIGNATURE

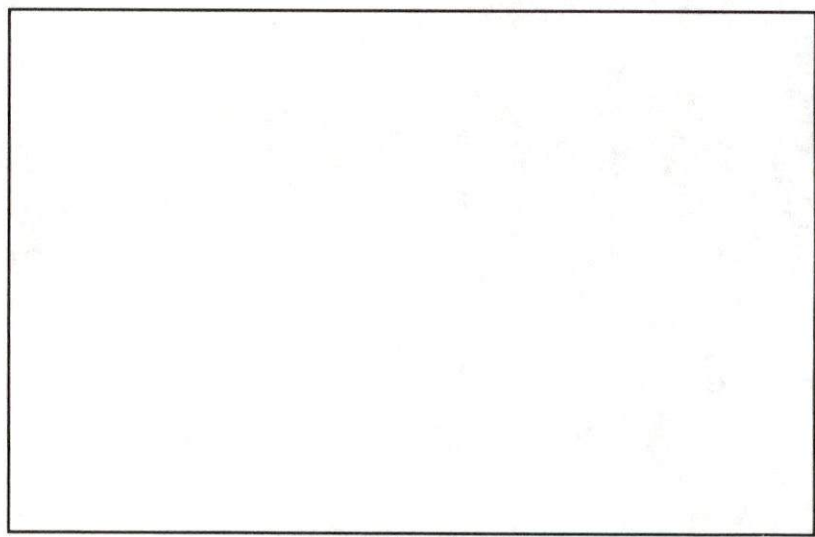

SKETCH PLAN

19526-72

DRAIN
LOCATION
APPROX.
19511-72
(CAR PORT)

21211-86

59

69

79

SEWER 10" PIPE
REF. DR. 12" PIPE

S.D.
ONLY

SEWER 10" PIPE

ST.

62

72

19527-72

(CAR PORT)
19490-72

Lot 313

DRAIN
LOCATION
APPROX.
19521-72

270

R.D.

10" SURF. DRAIN

ST.

(PROP.)

AVT ASSOCIATES

AS-BUILT PLAN

Civil Engineers & Surveyors

P.O. Box 80151

South Dartmouth, MA 02748-0151

(508) 992-0015

Location: Foxborough St.

AP 95 - Lot 49

New Bedford, MA

Scale: 1" = 20' Date 4-20-01



● — Bench Mark — San. M.H.
Rim El. 123.82 (Permit Plan)

FOXBOROUGH STREET

HATHAWAY ROAD

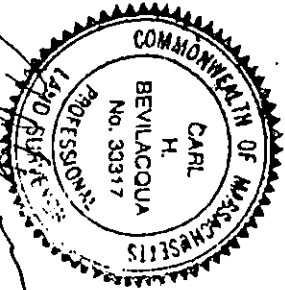
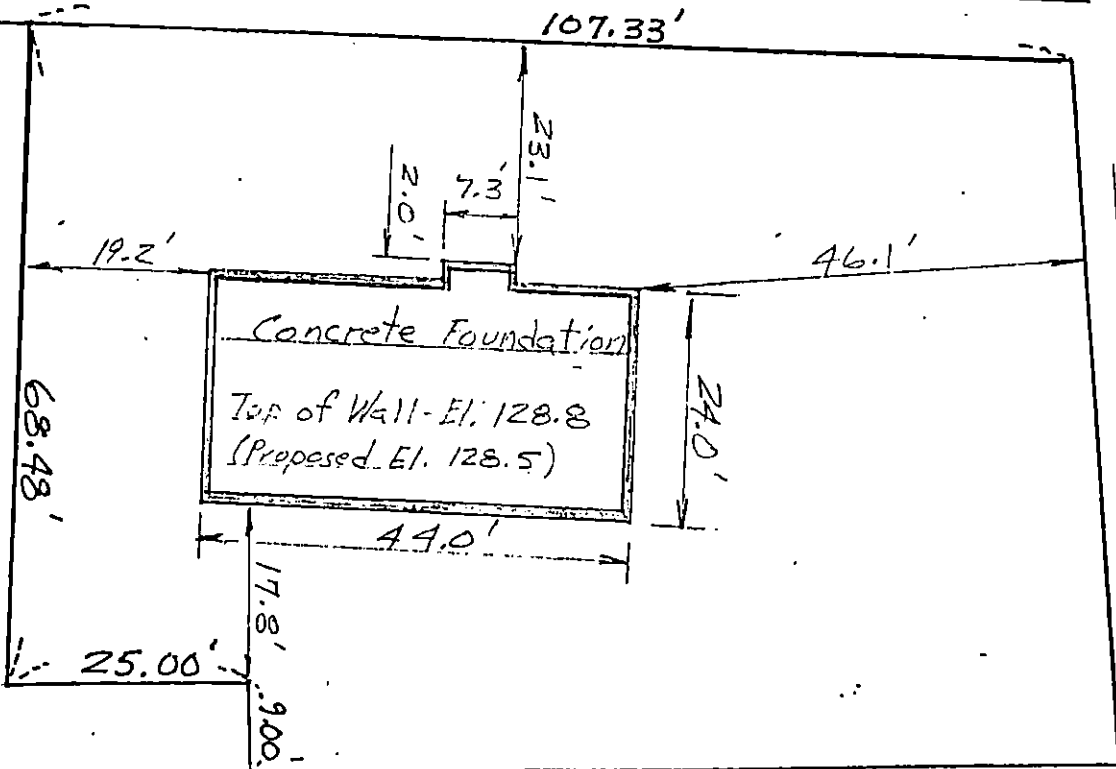

4-20-01

HOUSE PLOTTED FROM AERIAL PHOTO 2-27-64

