

PERMIT NO.
23069



CITY OF NEW BEDFORD
SEWER AND/OR STORM DRAIN PERMIT

DATE 4/18/01
EXP 4/18/02

This certifies that permission is granted to

Schubert & Julia S. Maraluso 251 Wilbur St. N.B. MA 02710
Property Owner Address Tel. 979-5539

to connect a sewer and/or storm drain located at Wilbur St. #251 (N.B.)
Assessor's Plot 80, Lot 14, to the sewer and/or storm drain in Wilbur Street
to be laid in accordance with the conditions in this application and the City of New Bedford ordinances.

TYPE OF USE: ☒ RESIDENTIAL ☐ COMMERICAL ☐ INDUSTRIAL ☐ OTHER

If applicant other than actual property owner, attach Letter of Authorization from Property Owner.

Name N/A Tel. Connecting to stud at R.R.

Mailing Address N/A

The Bonded Contractor/Drain Layer authorized to perform this work is:

Lodonn Inc. Name Address Tel. 508-478-1274

Type of Pipe Required: PVC 30K 35

PERMIT EXPIRES ONE YEAR AFTER DATE OF ISSUE

RECEIVED
MAY - 3 2001

- * Requires separate connections for sewage and storm drain where applicable. Storm water cannot be discharged to a sanitary sewer.
- * All work must be inspected and approved by a D.P.W. inspector before backfilling.
- * If this connection is to be part of a private service shared jointly with other building owners, attach copy of Recorded Joint Maintenance Agreement.
- * Permits can be issued to Industrial and/or Commercial Applicants only upon receipt and approval by the Commissioner of Public Works of required plans and supplemental information.
- * In addition, a City-issued Industrial User Discharge Permit and/or a Sewer Extension/Connection Permit issued by the Commonwealth of Massachusetts D.E.P. shall be required by the City for Industrial Discharge into the sewer system.

Industrial User Discharge Permit No. _____ Date _____

Comm. Mass. Sewer Conn./Ext. Permit No. _____ Date _____

A Filing and Inspection Fee of \$ 150, plus an Entrance Fee of \$ 376.90 where applicable, must accompany this application.

Bank # CompuShare Check # 556 Date: 4/18/01 Receipt # 3784

Other requirements: Triplicate City - New Bedford - 17 ft. - Street/R. Permit \$150 =

\$41.70/H.X. 7.7' = \$376.90 + Sewer Fee = \$150.00

Total = \$546.90
☒ Sewer

Connection made to ☐ Storm Drain Part of jointly-shared private line ☐ Yes ☒ No

Owner must contact Health Dept re. Septic system

Applicant agrees to abide by the above terms, as well as all pertinent ordinances of the City of New Bedford, and such other special rules as the Commissioner of Public Works may deem necessary

Lawrence D. Worden
Commissioner of Public Works

[Signature]
Signature of Property Owner or Representative

FOR INSPECTION ONLY, A 24 HOUR NOTICE IS REQUIRED AND THE CONTRACTOR/APPLICANT IS REQUIRED TO NOTIFY THE WASTEWATER DIVISION AT 991-615

INSPECTED BY: JOSEPH MARTIN

DATE: 4/25/01

COMMENTS:

☒ APPROVED ☐ DISAPPROVED

SIGNATURE

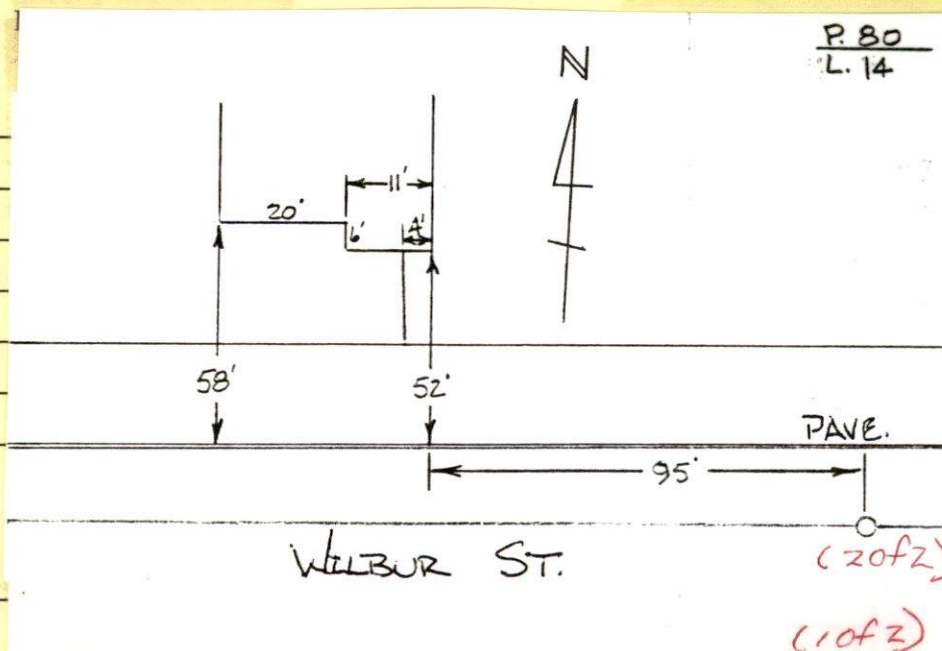

PERMIT NO.
23069



CITY OF NEW BEDFORD
SEWER AND/OR STORM DRAIN PERMIT

DATE 4/18/01
EXP 4/18/02

This certifies that permission is granted to
Salvatore & Julia S. Macaluso 251 Wilbur St. N.B. MA 02740
Property Owner Address Tel. 979-5539
to connect a sewer and/or storm drain located at Wilbur St. #251 (N.S.)
Assessor's Plot 80, Lot 14, to the sewer and/or storm drain in Wilbur Street
to be laid in accordance with the conditions in this application and the City of New Bedford ordinances.

TYPE OF USE: ☒ RESIDENTIAL ☐ COMMERICAL ☐ INDUSTRIAL ☐ OTHER 220 GPD
If applicant other than actual property owner, attach Letter of Authorization from Property Owner.
Name N/A Tel. Connecting to Stub at R.
Mailing Address N/A

The Bonded Contractor/Drain Layer authorized to perform this work is:
LaBonne K&S 508-478-1274
Name Address Tel.

Type of Pipe Required: PVC 50K 35
PERMIT EXPIRES ONE YEAR AFTER DATE OF ISSUE

- * Requires separate connections for sewage and storm drain where applicable. Storm water cannot be discharged to a sanitary sewer.
- * All work must be inspected and approved by a D.P.W. inspector before backfilling.
- * If this connection is to be part of a private service shared jointly with other building owners, attach copy of Recorded Joint Maintenance Agreement.
- * Permits can be issued to Industrial and/or Commercial Applicants only upon receipt and approval by the Commissioner of Public Works of required plans and supplemental information.
- * In addition, a City-issued Industrial User Discharge Permit and/or a Sewer Extension/Connection Permit issued by the Commonwealth of Massachusetts D.E.P. shall be required by the City for Industrial Discharge into the sewer system.

Industrial User Discharge Permit No. Date
Comm. Mass. Sewer Conn./Ext. Permit No. Date

A Filing and Inspection Fee of \$ 150, plus an Entrance Fee of \$ 396.90 where applicable, must accompany this application.

Bank # Compass Bank Check # 556 Date: 4/18/01 Receipt # 3984

Other requirements: Inspection Only - Route St. Sewer Proj. - Stub at R. Cost of Stub =

\$41.70/ft x 27' = \$396.90 + Sewer Fee = \$150.00
Total = \$546.90

Connection made to ☒ Sewer ☐ Storm Drain Part of jointly-shared private line ☐ Yes ☒ No

Owner must contact Health Dept re: septic system abandonment
Applicant agrees to abide by the above terms, as well as all pertinent ordinances of the City of New Bedford, and such other special rules as the Commissioner of Public Works may deem necessary

Lawrence D. Worden MA Ed. Macaluso
Commissioner of Public Works Signature of Property Owner or Representative

INSPECTOR'S REPORT

INSPECTED BY:
DATE:
COMMENTS:

☐ APPROVED ☐ DISAPPROVED

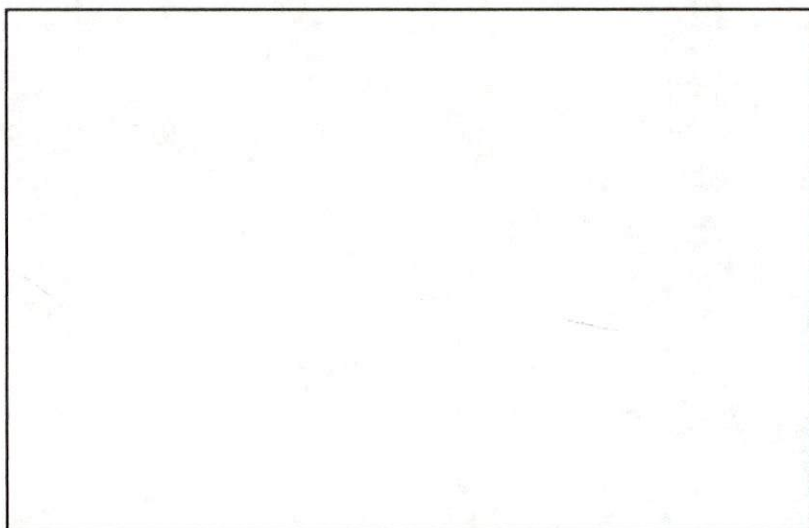

SIGNATURE SKETCH PLAN



LAWRENCE D. WORDEN
COMMISSIONER

CITY OF NEW BEDFORD MASSACHUSETTS

DEPARTMENT OF PUBLIC WORKS
ENGINEERING DIVISION
133 WILLIAM STREET, ROOM 303
NEW BEDFORD, MA 02740
Tel: (508) 979-1527
Fax: (508) 961-3043

December 27, 2000

Attn: Salvatore & Julia S. Macaluso
251 Wilbur St.
New Bedford, MA 02740

Re: Rowe Street Sewer Project Area--Properties Located Within Isolated Portions of the Sewer System Which Have Been Approved and Are Presently Operational

This letter serves as notification to you that the following property may now connect to the sewer system:

Owner(s):	Macaluso, Salvatore & Julia S.
Location:	251 Wilbur St.
Plot/Lot:	80/14
Service Pipe Length Installed:	27
Total Cost of Service Line:	\$396.90

In addition to the cost of the service line provided for the property, which the property owner must reimburse the City for when ready to connect to the sewer system, there is also a "Sewer Permit" fee of \$150.00. Once ready to connect to the sewer system, the property owner must come to City Hall, D.P.W. Engineering office, Room 303, to obtain said permit, at which time both of these amounts are due to the City. If someone other than the property owner is going to obtain the permit, this person must have a signed permission slip from the property owner allowing the entity to sign on behalf of the property owner. Also, if the property owner is abandoning a septic system, they must make arrangements with the Health Department at (508) 991-6273.

The City has brought the sewer service pipe to your property line. The property owner is responsible for making the provisions for any work required and costs incurred on their property. Property owners should make sure that the contractor they hire knows that, although they are working on private property, the D.P.W. Waste Water Division, and possibly other City officials, must inspect all work done before the sewer trench is backfilled.

Should you have any questions or need additional information, please feel free to contact Ana Rosa or Mario-Gomes in the Engineering Department at (508) 979-1527.

Sincerely,

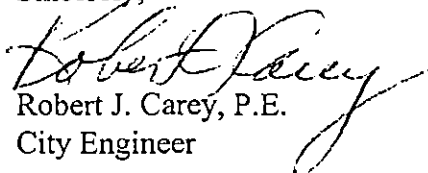
Robert J. Carey, P.E.
City Engineer

RJC/asr

DRAIN

8

WILBUR ST (#251) NORTH SIDE

Permit

No.

Enters

WILBUR ST

Drain Plot No.

From Property of

