

PERMIT NO.  
23068



CITY OF NEW BEDFORD  
SEWER AND/OR STORM DRAIN PERMIT

DATE 4/17/01  
EXP 4/17/02

This certifies that permission is granted to  
Paul & Pauline M. Corrier 1169 Sawyer St. New Bedford MA 02740  
Property Owner Address Tel. 994-8666  
to connect a sewer and/or storm drain located at Sawyer St. #1169  
Assessor's Plot 87, Lot 25, to the sewer and/or storm drain in Sawyer St. Street  
to be laid in accordance with the conditions in this application and the City of New Bedford ordinances. Stub at R.  
TYPE OF USE: ☒ RESIDENTIAL ☐ COMMERCIAL ☐ INDUSTRIAL ☐ OTHER  
If applicant other than actual property owner, attach Letter of Authorization from Property Owner  
Name N/A Tel. 2206 PD  
Mailing Address  
The Bonded Contractor/Drain Layer authorized to perform this work is:  
LaBorne Bros. DEPT. OF PUBLIC WORKS  
Name Address Tel. NEW BEDFORD, MASS  
308-478-1274  
Type of Pipe Required: PVC 5011 3.5  
PERMIT EXPIRES ONE YEAR AFTER DATE OF ISSUE

- \* Requires separate connections for sewage and storm drain where applicable. Storm water cannot be discharged to a sanitary sewer.
- \* All work must be inspected and approved by a D.P.W. inspector before backfilling.
- \* If this connection is to be part of a private service shared jointly with other building owners, attach copy of Recorded Joint Maintenance Agreement.
- \* Permits can be issued to Industrial and/or Commercial Applicants only upon receipt and approval by the Commissioner of Public Works of required plans and supplemental information.
- \* In addition, a City-issued Industrial User Discharge Permit and/or a Sewer Extension/Connection Permit issued by the Commonwealth of Massachusetts D.E.P. shall be required by the City for Industrial Discharge into the sewer system.

Industrial User Discharge Permit No. --- Date ---  
Comm. Mass. Sewer Conn./Ext. Permit No. --- Date ---

A Filing and Inspection Fee of \$ 150.00, plus an Entrance Fee of \$ 338.10 where applicable, must accompany this application.

Bank # Compass Bank Check # 4642 Date: 4/17/01 Receipt # 3982

Other requirements: Inspection Only - Connecting to Stub at R. - Rowe St. Sewer Project

Stub Cost: \$11.70/ft x 23 ft = \$338.10; Sewer Permit Fee: \$150.00  
Total Cost = \$338.10 + \$150.00 = \$488.10

Connection made to ☒ Sewer ☐ Storm Drain  
Part of jointly-shared private line ☐ Yes ☒ No

Owner to Contact Health Dept. regarding septic abandonment.

Applicant agrees to abide by the above terms, as well as all pertinent ordinances of the City of New Bedford, and such other special rules as the Commissioner of Public Works may deem necessary

Lawrence D. Worden (Sme)  
Commissioner of Public Works

Paul Corrier  
Signature of Property Owner or Representative

FOR INSPECTION ONLY, A 24 HOUR NOTICE IS REQUIRED AND THE CONTRACTOR/APPLICANT IS REQUIRED TO NOTIFY THE WASTEWATER DIVISION AT 991-612

INSPECTOR'S REPORT

INSPECTED BY: JOSEPH MARTIN

DATE: 5/3/01

COMMENTS: CDOT-Rowe St Proj. -  
inspected from main to R.  
For inspection from R. to  
house.

☒ APPROVED ☐ DISAPPROVED

Joseph Martin  
SIGNATURE

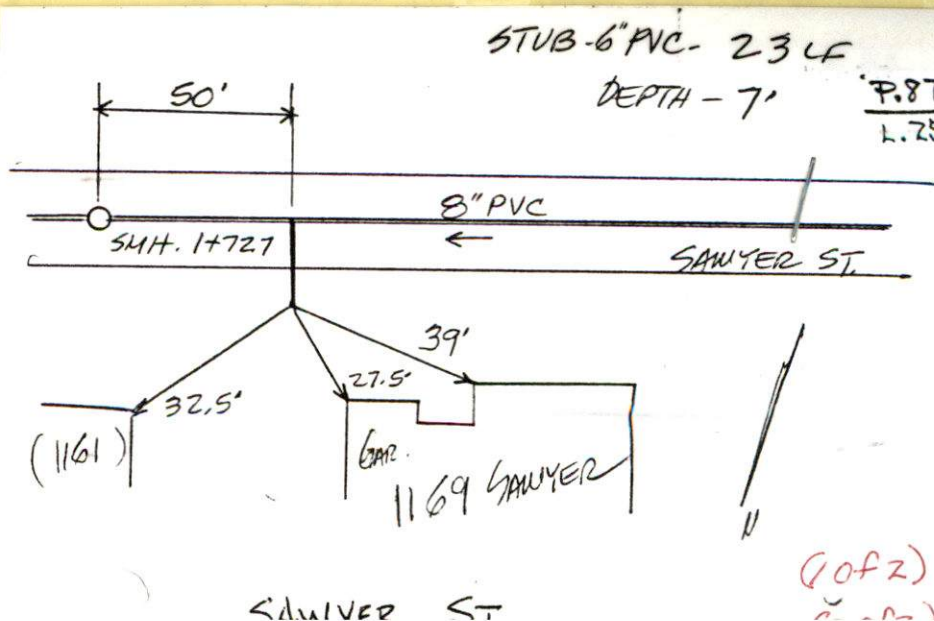



PERMIT NO.  
23068



CITY OF NEW BEDFORD  
SEWER AND/OR STORM DRAIN PERMIT

DATE 4/17/01  
EXP 4/17/02

This certifies that permission is granted to  
Paul & Pauline M. Cormier 1169 Sawyer St. NB MA 02740  
Property Owner Address Tel. 994-8666  
to connect a sewer and/or storm drain located at Sawyer St. #1169  
Assessor's Plot 87, Lot 25, to the sewer and/or storm drain in Sawyer St. Street  
to be laid in accordance with the conditions in this application and the City of New Bedford ordinances. Stub at R.  
TYPE OF USE: ☒ RESIDENTIAL ☐ COMMERICAL ☐ INDUSTRIAL ☐ OTHER 2206PD  
If applicant other than actual property owner, attach Letter of Authorization from Property Owner.  
Name N/A Tel.  
Mailing Address.  
The Bonded Contractor/Drain Layer authorized to perform this work is:  
LaBonne Bros. 308-478-1274  
Name Address Tel.  
Type of Pipe Required: PVC SDR 35  
PERMIT EXPIRES ONE YEAR AFTER DATE OF ISSUE

- \* Requires separate connections for sewage and storm drain where applicable. Storm water cannot be discharged to a sanitary sewer.
- \* All work must be inspected and approved by a D.P.W. inspector before backfilling.
- \* If this connection is to be part of a private service shared jointly with other building owners, attach copy of Recorded Joint Maintenance Agreement.
- \* Permits can be issued to Industrial and/or Commercial Applicants only upon receipt and approval by the Commissioner of Public Works of required plans and supplemental information.
- \* In addition, a City-issued Industrial User Discharge Permit and/or a Sewer Extension/Connection Permit issued by the Commonwealth of Massachusetts D.E.P. shall be required by the City for Industrial Discharge into the sewer system.

Industrial User Discharge Permit No. Date.  
Comm. Mass. Sewer Conn./Ext. Permit No. Date.

A Filing and Inspection Fee of \$150.00, plus an Entrance Fee of \$338.10 where applicable, must accompany this application.

Bank # Compass Bank Check # 4642 Date: 4/17/01 Receipt # 3982

Other requirements: Inspection Only - Connecting to Stub at R - Rowe St. Sewer Project.

Stub Cost: \$14.70/ft x 23 ft = \$338.10; Sewer Permit Fee: \$150.00  
TOTAL COST = \$338.10 + \$150.00 = \$488.10

Connection made to ☒ Sewer ☐ Storm Drain  
Part of jointly-shared private line ☐ Yes ☒ No

Owner to Contact Health Dept. regarding septic abandonment.

Applicant agrees to abide by the above terms, as well as all pertinent ordinances of the City of New Bedford, and such other special rules as the Commissioner of Public Works may deem necessary.

Lawrence D. Worden  
Commissioner of Public Works

Paul Cormier  
Signature of Property Owner or Representative

FOR INSPECTION ONLY, A 24 HOUR NOTICE IS REQUIRED AND THE CONTRACTOR/APPLICANT IS REQUIRED TO NOTIFY THE WASTEWATER DIVISION AT 991-6158

INSPECTOR'S REPORT

INSPECTED BY: \_\_\_\_\_

DATE: \_\_\_\_\_

COMMENTS: \_\_\_\_\_

\_\_\_\_\_

\_\_\_\_\_

\_\_\_\_\_

☐ APPROVED ☐ DISAPPROVED

SIGNATURE

SKETCH PLAN



LAWRENCE D. WORDEN  
COMMISSIONER

# CITY OF NEW BEDFORD MASSACHUSETTS

DEPARTMENT OF PUBLIC WORKS  
ENGINEERING DIVISION  
133 WILLIAM STREET, ROOM 303  
NEW BEDFORD, MA 02740  
Tel: (508) 979-1527  
Fax: (508) 961-3043

January 25, 2001

Attn: Paul & Pauline M. Cormier  
1169 Sawyer St.  
New Bedford, MA 02740

Re: Rowe Street Sewer Project Area--Properties Located Within Isolated Portions of the Sewer System Which Have Been Approved and Are Presently Operational

This letter serves as notification to you that the following property may now connect to the sewer system:

Owner(s):	Cormier, Paul & Pauline M.
Location:	1169 Sawyer St.
Plot/Lot:	87/25
Service Pipe Length Installed:	23
Total Cost of Service Line:	\$338.10

In addition to the cost of the service line provided for the property, which the property owner must reimburse the City for when ready to connect to the sewer system, there is also a "Sewer Permit" fee of \$150.00. Once ready to connect to the sewer system, the property owner must come to City Hall, D.P.W. Engineering office, Room 303, to obtain said permit, at which time both of these amounts are due to the City. If someone other than the property owner is going to obtain the permit, this person must have a signed permission slip from the property owner allowing the entity to sign on behalf of the property owner. Also, if the property owner is abandoning a septic system, they must make arrangements with the Health Department at (508) 991-6273. *Loethle Viers*

The City has brought the sewer service pipe to your property line. The property owner is responsible for making the provisions for any work required and costs incurred on their property. Property owners should make sure that the contractor they hire knows that, although they are working on private property, the D.P.W. Waste Water Division, and possibly other City officials, must inspect all work done before the sewer trench is backfilled.

Should you have any questions or need additional information, please feel free to contact Ana Rosa or Mario Gomes in the Engineering Department at (508) 979-1527.

Sincerely,

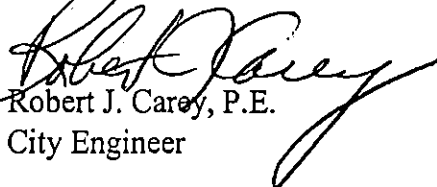
  
Robert J. Carey, P.E.  
City Engineer

RJC/asr



DRAIN

✓  
SAWYER ST (#1169) NORTH SIDE

Permit

No.

Enters

SAWYER ST.

Drain Plot No.

From Property of

STUB 6" PVC. 23 LF

DEPTH - 7'

$\frac{P.27}{L.25}$

