

PERMIT NO.  
23067



CITY OF NEW BEDFORD  
SEWER AND/OR STORM DRAIN PERMIT

DATE 4/11/01  
EXP 4/11/02

This certifies that permission is granted to

Linda A. Connor 725 Gardner St. New Bedford MA 02740  
Property Owner Address Tel. 508-992-1254  
to connect a sewer and/or storm drain located at Gardner St (#285) (N.S.) 285 W. 1st Ave.  
Assessor's Plot 80, Lot 30, to the sewer and/or storm drain in Gardner Street

to be laid in accordance with the conditions in this application and the City of New Bedford ordinances.

TYPE OF USE: ☒ RESIDENTIAL ☐ COMMERCIAL ☐ INDUSTRIAL ☐ OTHER

If applicant other than actual property owner, attach Letter of Authorization from Property Owner.

Name \_\_\_\_\_ Tel. \_\_\_\_\_

Mailing Address \_\_\_\_\_

The Bonded Contractor/Drain Layer authorized to perform this work is: Stub At Property Line  
Scott Franklin Franklin Eng. Inc. 433 Acushnet Ave. N.B. MA 02743  
Name Address Tel. 998-8270

Type of Pipe Required: PVC 35

PERMIT EXPIRES ONE YEAR AFTER DATE OF ISSUE

- \* Requires separate connections for sewage and storm drain where applicable. Storm water cannot be discharged to a sanitary sewer.
- \* All work must be inspected and approved by a D.P.W. inspector before backfilling.
- \* If this connection is to be part of a private service shared jointly with other building owners, attach copy of Recorded Joint Maintenance Agreement.
- \* Permits can be issued to Industrial and/or Commercial Applicants only upon receipt and approval by the Commissioner of Public Works of required plans and supplemental information.
- \* In addition, a City-issued Industrial User Discharge Permit and/or a Sewer Extension/Connection Permit issued by the Commonwealth of Massachusetts D.E.P. shall be required by the City for Industrial Discharge into the sewer system.

Industrial User Discharge Permit No. \_\_\_\_\_ Date \_\_\_\_\_

Comm. Mass. Sewer Conn./Ext. Permit No. \_\_\_\_\_ Date \_\_\_\_\_

A Filing and Inspection Fee of \$ 150.00 plus an Entrance Fee of \$ 396.90 where applicable, must accompany this application.

Bank # Fleet Check # 359 Date: 4/11/01 Receipt # 3971

Other requirements: Inspection Only - Rome St. Sewer - 24 Hr. Proj. Stub Cost = 27' x \$14.70/ft

\$396.90; Sewer Permit Cost = \$150.00; Total = \$546.90

applicant contact Health Dept. re state system abandonment procedures.

Connection made to ☒ Sewer ☐ Storm Drain Part of jointly-shared private line ☐ Yes ☒ No

FOR INSPECTION ONLY, A 24 HOUR NOTICE IS REQUIRED AND THE CONTRACTOR/APPLICANT IS REQUIRED TO NOTIFY THE WASTEWATER DIVISION AT 991-6158

Applicant agrees to abide by the above terms, as well as all pertinent ordinances of the City of New Bedford and all special rules as the Commissioner of Public Works may deem necessary

Lawrence D. Worden (ms)  
Commissioner of Public Works

\_\_\_\_\_  
Signature of Property Owner or Representative

INSPECTED BY: PETE SCIUSZKA

DATE: 4/13/01

COMMENTS: [Inspected by CD from main to prop. line - Rome St. Sewer project.]

☒ APPROVED ☐ DISAPPROVED

SIGNATURE

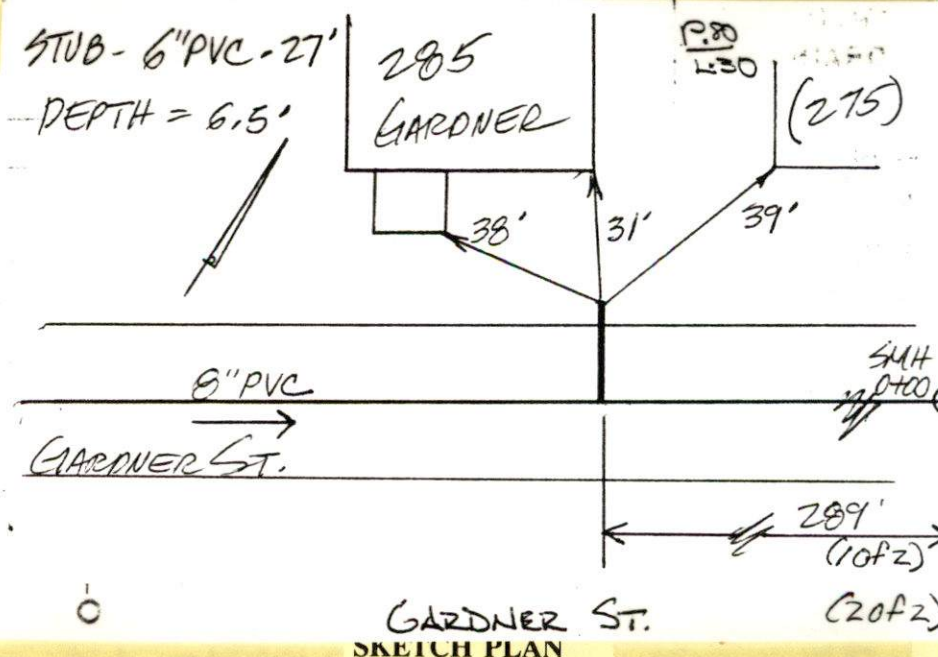



PERMIT NO.

23067



CITY OF NEW BEDFORD

DATE 4/11/01

EXP 4/11/02

SEWER AND/OR STORM DRAIN PERMIT

This certifies that permission is granted to

Linda A. Cunha 785 Gardner St. New Bedford MA 02740  
Property Owner Address Tel. 508-992-4254

to connect a sewer and/or storm drain located at Gardner St (#285) (N.S.) 785 (+1) W. Rockdale Ave.  
Assessor's Plot 80, Lot 30, to the sewer and/or storm drain in Gardner Street

to be laid in accordance with the conditions in this application and the City of New Bedford ordinances.

TYPE OF USE: ☒ RESIDENTIAL ☐ COMMERICAL ☐ INDUSTRIAL ☐ OTHER

330 GPD

If applicant other than actual property owner, attach Letter of Authorization from Property Owner.

Name Mailing Address Tel.

The Bonded Contractor/Drain Layer authorized to perform this work is:

Stub At Property Line  
Scott Franklin / Franklin Bros. Inc. 4303 Acushnet Ave. N. MA 02743  
Name Address Tel. 998-8271

Type of Pipe Required: PVC SDR 35

PERMIT EXPIRES ONE YEAR AFTER DATE OF ISSUE

- \* Requires separate connections for sewage and storm drain where applicable. Storm water cannot be discharged to a sanitary sewer.
- \* All work must be inspected and approved by a D.P.W. inspector before backfilling.
- \* If this connection is to be part of a private service shared jointly with other building owners, attach copy of Recorded Joint Maintenance Agreement.
- \* Permits can be issued to Industrial and/or Commercial Applicants only upon receipt and approval by the Commissioner of Public Works of required plans and supplemental information.
- \* In addition, a City-issued Industrial User Discharge Permit and/or a Sewer Extension/Connection Permit issued by the Commonwealth of Massachusetts D.E.P. shall be required by the City for Industrial Discharge into the sewer system.

Industrial User Discharge Permit No. Date

Comm. Mass. Sewer Conn./Ext. Permit No. Date

A Filing and Inspection Fee of \$150.00 plus an Entrance Fee of \$396.90 where applicable, must accompany this application.

Bank # Fleet Check # 359 Date: 4/11/01 Receipt # 3971

Other requirements: Inspection Only - Rome St Sewer-Bett. Proj. Stub Cost = 27' x \$14.70/ft

\$396.90; Sewer Permit Cost = \$150.00 ∴ Total = \$546.90  
Owner must contact Health Dept. re: septic system abandonment procedures.

Connection made to ☒ Sewer ☐ Storm Drain Part of jointly-shared private line ☐ Yes ☒ No

FOR INSPECTION ONLY, A 24 HOUR NOTICE IS REQUIRED AND THE CONTRACTOR/APPLICANT IS REQUIRED TO NOTIFY THE WASTEWATER DIVISION AT 991-615

Applicant agrees to abide by the above terms, as well as all pertinent ordinances of other special rules as the Commissioner of Public Works may deem necessary

Lawrence D. Worden (ms)  
Commissioner of Public Works

Signature of Property Owner or Representative

INSPECTOR'S REPORT

INSPECTED BY:

DATE:

COMMENTS:

☐ APPROVED ☐ DISAPPROVED

SIGNATURE

SKETCH PLAN



67.4

**120.00**

80 Oct 1971

रामः

... ..

41

88.97

26

85.0

DALE

DRAIN

GARDNER ST. (#285) NORTH SIDE

Permit

No. ....

Enters GARDNER ST.

Drain Plot No. ....

From Property of .....

