

PERMIT NO.

23065



CITY OF NEW BEDFORD

DATE 4.9.01

SEWER AND/OR STORM DRAIN PERMIT

This certifies that permission is granted to

R. L. G. Associates, Inc. Co. 17 Gray St. N. Providence 02904
 Property Owner Address (E.S.) 280 (H) N. Forbes St. Tel. 401-641-6494
 #1146

to connect a sewer and/or storm drain located at Forbes St. Ext. NA
 Assessor's Plot. 132I, Lot. 116, to the sewer and/or storm drain in Forbes St. Ext. Street
 to be laid in accordance with the conditions in this application and the City of New Bedford ordinances.

TYPE OF USE: ☒ RESIDENTIAL ☐ COMMERCIAL ☐ INDUSTRIAL ☐ OTHER

If applicant other than actual property owner, attach Letter of Authorization from Property Owner.

RECEIVED
 AUG 10 2001
 DEPT. OF PUBLIC WORKS
 NEW BEDFORD, MASS

Name Robert Gilliano Tel. 401-641-6494

Mailing Address 17 Gray St. N. Providence RI

The Bonded Contractor/Drain Layer authorized to perform this work is:

R. J. Carassa, Inc. 915 Hathaway Rd. 508-993-9508
 Name Double T. Address Tel.

Type of Pipe Required: P.V.C. - S.D.R. - 35

PERMIT EXPIRES ONE YEAR AFTER DATE OF ISSUE

- * Requires separate connections for sewage and storm drain where applicable. Storm water cannot be discharged to a sanitary sewer.
- * All work must be inspected and approved by a D.P.W. inspector before backfilling.
- * If this connection is to be part of a private service shared jointly with other building owners, attach copy of Recorded Joint Maintenance Agreement.
- * Permits can be issued to Industrial and/or Commercial Applicants only upon receipt and approval by the Commissioner of Public Works of required plans and supplemental information.
- * In addition, a City-issued Industrial User Discharge Permit and/or a Sewer Extension/Connection Permit issued by the Commonwealth of Massachusetts D.E.P. shall be required by the City for Industrial Discharge into the sewer system.

Industrial User Discharge Permit No. Date

Comm. Mass. Sewer Conn./Ext. Permit No. Date

A Filing and Inspection Fee of \$... plus an Entrance Fee of \$... where applicable, must accompany this application.

Bank # Check # Date: Receipt #

Other requirements: Fee waived 330 G.P.D.
 See permit

Connection made to ☒ Sewer ☒ Storm Drain Part of jointly-shared private line ☐ Yes ☐ No

Applicant agrees to abide by the above terms, as well as all pertinent ordinances of the City of New Bedford, and such other special rules as the Commissioner of Public Works may deem necessary

Lawrence D. Wapner
 Commissioner of Public Works

Signature of Property Owner or Representative

INSPECTOR'S REPORT

INSPECTED BY: JOSEPH MARTIN

DATE: 7/16/01

COMMENTS: Inspected by Joseph Martin on 7/16/01 from prop. line to house. Stubs were installed as part of Forbes St. Ext. subdivision.

☒ APPROVED ☐ DISAPPROVED

Signature of Joseph Martin

SIGNATURE

31-746

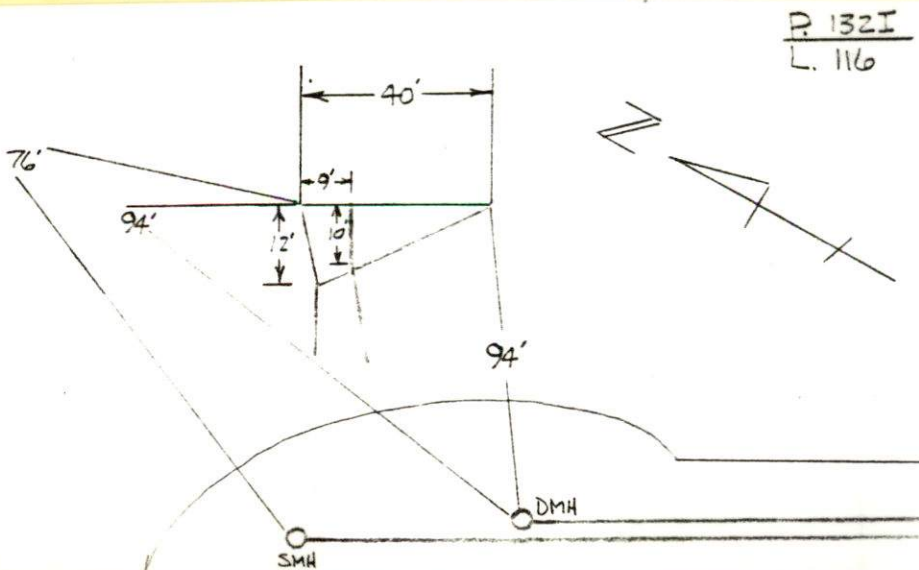

SKETCH PLAN

PERMIT NO.
23065



CITY OF NEW BEDFORD

DATE.....4: 9:01.....

SEWER AND/OR STORM DRAIN PERMIT

This certifies that permission is granted to
R. L. G. Associates, Exc. Co. 17 Gray St. N. Providence 02904.
Property Owner Address Tel. 401-641-6494

to connect a sewer and/or storm drain located at Forbes St. Ext. n
Assessor's Plot 132 I, Lot 1116, to the sewer and/or storm drain in Forbes St. Ext. Street
to be laid in accordance with the conditions in this application and the City of New Bedford ordinances.

TYPE OF USE: ☒ RESIDENTIAL ☐ COMMERICAL ☐ INDUSTRIAL ☐ OTHER

If applicant other than actual property owner, attach Letter of Authorization from Property Owner.

Name Robert G. Juliano Tel. 401-641-6494
Mailing Address 17 Gray St. N. Providence RI

The Bonded Contractor/Drain Layer authorized to perform this work is:
* R. J. Canessa Exc. 915 Hathaway Rd. 672-7248
Double T. Name Corp. 1449 Brayton Point Rd. Address Somerset, Ma. Tel. 508-993-9508

Type of Pipe Required: P.V.C. - S.D.R. - 35 * Changed by Bob Juliano 6/22/01
PERMIT EXPIRES ONE YEAR AFTER DATE OF ISSUE

- * Requires separate connections for sewage and storm drain where applicable. Storm water cannot be discharged to a sanitary sewer.
- * All work must be inspected and approved by a D.P.W. inspector before backfilling.
- * If this connection is to be part of a private service shared jointly with other building owners, attach copy of Recorded Joint Maintenance Agreement.
- * Permits can be issued to Industrial and/or Commercial Applicants only upon receipt and approval by the Commissioner of Public Works of required plans and supplemental information.
- * In addition, a City-issued Industrial User Discharge Permit and/or a Sewer Extension/Connection Permit issued by the Commonwealth of Massachusetts D.E.P. shall be required by the City for Industrial Discharge into the sewer system.

Industrial User Discharge Permit No. Date
Comm. Mass. Sewer Conn./Ext. Permit No. Date

A Filing and Inspection Fee of \$ n/a, plus an Entrance Fee of \$ where applicable, must accompany this application.

Bank # Check # Date: Receipt #

Other requirements: Fee waived 330 G.P.D.
See permit

Connection made to ☒ Sewer Part of jointly-shared private line ☒ Yes ☐ No
☒ Storm Drain

Applicant agrees to abide by the above terms, as well as all pertinent ordinances of the City of New Bedford, and such other special rules as the Commissioner of Public Works may deem necessary

Lawrence D. Warden Commissioner of Public Works
Signature of Property Owner or Representative

INSPECTOR'S REPORT

INSPECTED BY:

DATE:

COMMENTS:

☐ APPROVED ☐ DISAPPROVED

SIGNATURE

SKETCH PLAN

PERMIT NO.
22884



CITY OF NEW BEDFORD

DATE 10-19-99

SEWER AND/OR STORM DRAIN PERMIT

This certifies that permission is granted to
RLG ASSOCIATES EXCAV. CO. 17 GRAY ST. NO. PROVIDENCE RI 02904.
Property Owner Address Tel. 401-641-6494

to connect a sewer and/or storm drain located at FORBES ST. EXT. N/CUL-DE-SAC
Assessor's Plot 132-I Lot 116, to the sewer and/or storm drain in FORBES ST. EXTENSION Street
to be laid in accordance with the conditions in this application and the City of New Bedford ordinances.

TYPE OF USE: ☒ RESIDENTIAL ☐ COMMERICAL ☐ INDUSTRIAL ☐ OTHER

If applicant other than actual property owner, attach Letter of Authorization from Property Owner.

Name ROBERT GUILLIANO Tel. 401-641-6494
Mailing Address 17 GRAY ST. NO. PROV. RI 02904

The Bonded Contractor/Drain Layer authorized to perform this work is:
REIS ASPHALT 996-0735
Name Address Tel.

Type of Pipe Required: P.V.C. SJR 35
PERMIT EXPIRES ONE YEAR AFTER DATE OF ISSUE

- * Requires separate connections for sewage and storm drain where applicable. Storm water cannot be discharged to a sanitary sewer.
- * All work must be inspected and approved by a D.P.W. inspector before backfilling.
- * If this connection is to be part of a private service shared jointly with other building owners, attach copy of Recorded Joint Maintenance Agreement.
- * Permits can be issued to Industrial and/or Commercial Applicants only upon receipt and approval by the Commissioner of Public Works of required plans and supplemental information.
- * In addition, a City-issued Industrial User Discharge Permit and/or a Sewer Extension/Connection Permit issued by the Commonwealth of Massachusetts D.E.P. shall be required by the City for Industrial Discharge into the sewer system.

Industrial User Discharge Permit No. Date

Comm. Mass. Sewer Conn./Ext. Permit No. Date

A Filing and Inspection Fee of \$150.00, plus an Entrance Fee of \$ where applicable, must accompany this application.

Bank # COMPASS BANK Check # 0135 Date 10-17-99 Receipt # 3502

Other requirements: INSP. ONLY TO BE CONNECTED AT STUBS PROP LINE 3506PD

☒ Sewer
Connection made to ☒ Storm Drain Part of jointly-shared private line ☐ Yes ☒ No

Applicant agrees to abide by the above terms, as well as all pertinent ordinances of the City of New Bedford, and such other special rules as the Commissioner of Public Works may deem necessary

Commissioner of Public Works Signature of Property Owner or Representative

INSPECTOR'S REPORT

INSPECTED BY:
DATE:
COMMENTS:
☐ APPROVED ☐ DISAPPROVED

SIGNATURE

SKETCH PLAN