

PERMIT NO.
23062



CITY OF NEW BEDFORD

DATE 4-5-01

SEWER AND/OR STORM DRAIN PERMIT

This certifies that permission is granted to

PAUL & CLAIRE I MACHADO - 672 HATHAWAY RD - NB.

Property Owner

Address

Tel. 508 9962071

to connect a sewer and/or storm drain located at HATHAWAY RD (S.S.) w/ ROCKDALE AVE.

Assessor's Plot 80, Lot 3, to the sewer and/or storm drain in HATHAWAY RD Street

to be laid in accordance with the conditions in this application and the City of New Bedford ordinances.

TYPE OF USE: ☒ RESIDENTIAL ☐ COMMERICAL ☐ INDUSTRIAL ☐ OTHER

If applicant other than actual property owner, attach Letter of Authorization from Property Owner.

Name _____ Tel. _____

Mailing Address _____

The Bonded Contractor/Drain Layer authorized to perform this work is:

LA BONNE BROS.

508-478

RECEIVED

Name

Address

Tel.

Type of Pipe Required: PUC SDR 35

APR 30 2001

PERMIT EXPIRES ONE YEAR AFTER DATE OF ISSUE

DEPT. OF PUBLIC WORKS
NEW BEDFORD, MASS

- * Requires separate connections for sewage and storm drain where applicable. Storm water cannot be discharged to a sanitary sewer.
- * All work must be inspected and approved by a D.P.W. inspector before backfilling.
- * If this connection is to be part of a private service shared jointly with other building owners, attach copy of Recorded Joint Maintenance Agreement.
- * Permits can be issued to Industrial and/or Commercial Applicants only upon receipt and approval by the Commissioner of Public Works of required plans and supplemental information.
- * In addition, a City-issued Industrial User Discharge Permit and/or a Sewer Extension/Connection Permit issued by the Commonwealth of Massachusetts D.E.P. shall be required by the City for Industrial Discharge into the sewer system.

Industrial User Discharge Permit No. _____ Date _____

Comm. Mass. Sewer Conn./Ext. Permit No. _____ Date _____

A Filing and Inspection Fee of \$150, plus an Entrance Fee of \$558.60 where applicable, must accompany this application.

Bank # ANTHONY CREDIT UNION Check # 3951 Date: 4-5-01 Receipt # 3965

Other requirements: 1. NO S.P. ONLY SERVICE CONNECTION FEE \$14.70 FT. x 36' = \$558.60 + 150. Sewer Form

Total: \$708.60. Permit Required From BOARD of HEALTH for Septic System ABANDONMENT.

☒ Sewer

Connection made to

Part of jointly-shared private line ☐ Yes ☒ No

☐ Storm Drain

Applicant agrees to abide by the above terms, as well as all pertinent ordinances of the City of New Bedford, and such other special rules as the Commissioner of Public Works may deem necessary

Lawrence S. Worden
Commissioner of Public Works

Paul Machado
Signature of Property Owner or Representative

INSPECTED BY: JOSEPH MARTIN

DATE: 4/9/01

COMMENTS:

☒ APPROVED

☐ DISAPPROVED

SIGNATURE

Joseph Martin

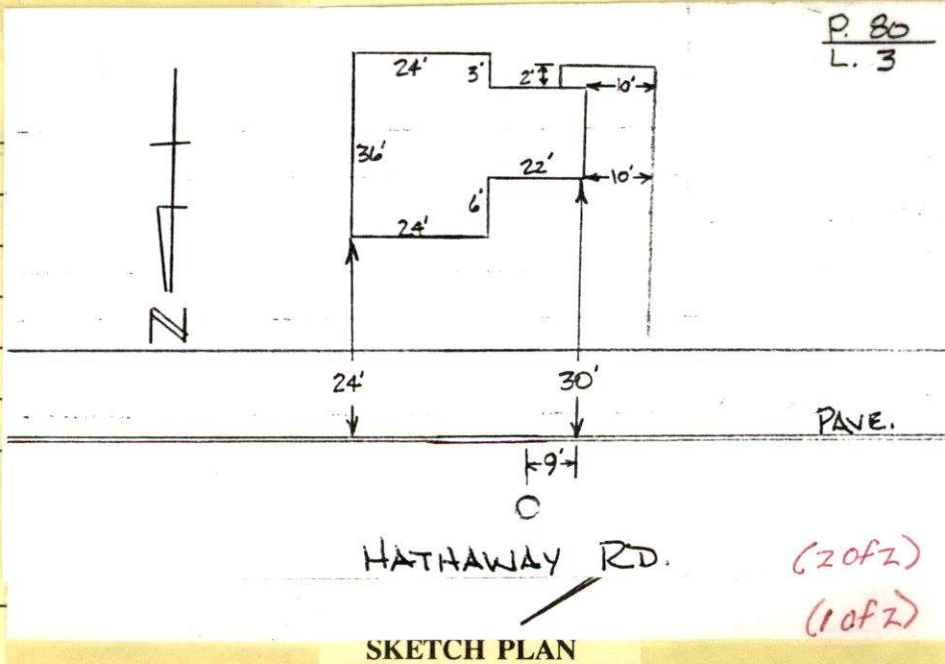

PERMIT NO.
23062



CITY OF NEW BEDFORD
SEWER AND/OR STORM DRAIN PERMIT

DATE 4-5-01

This certifies that permission is granted to

PAUL & CLAIRE I MACHADO - 672 HATHAWAY RD - NB.
Property Owner Address Tel. 508 9962071

to connect a sewer and/or storm drain located at HATHAWAY RD (ES) w/ROCKDALE AVE.
Assessor's Plot 80, Lot 3, to the sewer and/or storm drain in HATHAWAY RD Street

to be laid in accordance with the conditions in this application and the City of New Bedford ordinances.

TYPE OF USE: ☒ RESIDENTIAL ☐ COMMERICAL ☐ INDUSTRIAL ☐ OTHER

If applicant other than actual property owner, attach Letter of Authorization from Property Owner.

Name Mailing Address Tel.

The Bonded Contractor/Drain Layer authorized to perform this work is:

LA BONNE BROS.

508-478-1274

Name

Address

Tel.

Type of Pipe Required: PVC SDR 35

PERMIT EXPIRES ONE YEAR AFTER DATE OF ISSUE

- * Requires separate connections for sewage and storm drain where applicable. Storm water cannot be discharged to a sanitary sewer.
- * All work must be inspected and approved by a D.P.W. inspector before backfilling.
- * If this connection is to be part of a private service shared jointly with other building owners, attach copy of Recorded Joint Maintenance Agreement.
- * Permits can be issued to Industrial and/or Commercial Applicants only upon receipt and approval by the Commissioner of Public Works of required plans and supplemental information.
- * In addition, a City-issued Industrial User Discharge Permit and/or a Sewer Extension/Connection Permit issued by the Commonwealth of Massachusetts D.E.P. shall be required by the City for Industrial Discharge into the sewer system.

Industrial User Discharge Permit No. Date

Comm. Mass. Sewer Conn./Ext. Permit No. Date

A Filing and Inspection Fee of \$150, plus an Entrance Fee of \$558.60 where applicable, must accompany this application.

Bank # ST ANTHONY CREDIT UNION Check # 3951 Date: 4-5-01 Receipt # 3965

Other requirements: 1.0 S.P. ONLY SERVICE CONNECTION FEE \$14.70 FT. x 36' = \$558.60 + 150. Sewer Form

Total: \$708.60. Permit Required From BOARD of HEALTH for Septic System 3306PD -

☒ Sewer

ABANDONMENT

Connection made to

Part of jointly-shared private line ☐ Yes ☒ No

☐ Storm Drain

FOR INSPECTION ONLY, A 24 HOUR NOTICE IS REQUIRED AND THE CONTRACTOR/APPLICANT IS REQUIRED TO NOTIFY THE WASTEWATER DIVISION AT 991-61

Applicant agrees to abide by the above terms, as well as all pertinent ordinances of the City of New Bedford, and such other special rules as the Commissioner of Public Works may deem necessary

Commissioner of Public Works

Signature of Property Owner or Representative

INSPECTOR'S REPORT

INSPECTED BY:

DATE:

COMMENTS:

☐ APPROVED

☐ DISAPPROVED

SIGNATURE

SKETCH PLAN



LAWRENCE D. WORDEN
COMMISSIONER

CITY OF NEW BEDFORD MASSACHUSETTS

DEPARTMENT OF PUBLIC WORKS
ENGINEERING DIVISION
133 WILLIAM STREET, ROOM 303
NEW BEDFORD, MA 02740
Tel: (508) 979-1527
Fax: (508) 961-3043

January 2, 2001

Attn: Paul & Claire I. Machado
672 Hathaway Rd.
New Bedford, MA 02740

Re: Rowe Street Sewer Project Area--Properties Located Within Isolated Portions of the Sewer System Which Have Been Approved and Are Presently Operational

This letter serves as notification to you that the following property may now connect to the sewer system:

Owner(s):	Machado, Paul & Claire I.
Location:	672 Hathaway Rd.
Plot/Lot:	80/3
Service Pipe Length Installed:	38
Total Cost of Service Line:	\$558.60

In addition to the cost of the service line provided for the property, which the property owner must reimburse the City for when ready to connect to the sewer system, there is also a "Sewer Permit" fee of \$150.00. Once ready to connect to the sewer system, the property owner must come to City Hall, D.P.W. Engineering office, Room 303, to obtain said permit, at which time both of these amounts are due to the City. If someone other than the property owner is going to obtain the permit, this person must have a signed permission slip from the property owner allowing the entity to sign on behalf of the property owner. Also, if the property owner is abandoning a septic system, they must make arrangements with the Health Department at (508) 991-6273.

The City has brought the sewer service pipe to your property line. The property owner is responsible for making the provisions for any work required and costs incurred on their property. Property owners should make sure that the contractor they hire knows that, although they are working on private property, the D.P.W. Waste Water Division, and possibly other City officials, must inspect all work done before the sewer trench is backfilled.

Should you have any questions or need additional information, please feel free to contact Ana Rosa or Mario Gomes in the Engineering Department at (508) 979-1527.

Sincerely,

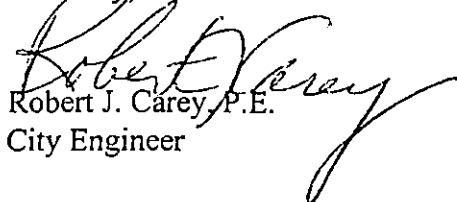
Robert J. Carey, P.E.
City Engineer

RJC/asr