



CITY OF NEW BEDFORD

APPLICATION FOR CONNECTION TO
PUBLIC SANITARY SEWER AND/OR STORM DRAIN

Application No. 22367

Date August 29, 1995.

The undersigned hereby requests permission to connect a building sanitary and/or storm sewer from the premises located at DEWEY ST. (N.S.) 456'E E/ASHLEY BLVD, Assessors' Plot 130.C
Lot 552, to the public sanitary/storm sewer(s) in DEWEY ST. Street
the same to be installed in accordance with the terms and conditions set forth herein, and the ordinances of the City of New Bedford.

Name of Property Owner: AVELINO C. FREITAS, Tel.
Please Print

Owner's Mailing Address: 1029 DEWEY ST - NB - MA - 02745 -

If application is being submitted by other than actual property owner, indicate that person's
Name: LONG REALTY INC. Tel. 999-7067.
Mailing Address: 658 ROCKDALE AVE - NB - MA - 02740.
and attach Letter of Authorization from Property Owner hereto.

BONDED CONTRACTOR OR DRAIN LAYER MAKING INSTALLATION

Name: PICO ASPHALT - Tel. 992-0397.
Address: 135 BRIAN LN - NB - 02740.

JOINT MAINTENANCE AGREEMENT REQUIRED

If this connection is to be part of a private service shared jointly with other building owners, attach copy of Recorded Joint Maintenance Agreement hereto.

PERMITS TO INDUSTRIAL AND/OR COMMERCIAL APPLICANTS

Permits can be issued to Industrial and/or Commercial Applicants only upon receipt and approval by the Commissioner of Public Works of such supplemental information, including drawings, composition and quantity data, and other pertinent information as he may require.

In addition, a valid Industrial User Discharge Permit issued by the City, and a valid Permit for Sewer System Extension or Connection issued by the Commonwealth of Massachusetts, Division of Water Pollution Control, shall be required for applicants wishing to discharge industrial wastes to the City's sewer system.

Industrial User Discharge Permit No. Date

Comm. Mass. Sewer Conn./Ext. Permit No. Date

TERMS

- a) Type of Pipe Required: PVC - SDR 35
b) Separate Sanitary and Storm connections are required where a 2 - pipe system exists in the street.
c) All work must be inspected and approved by a D.P.W. Inspector, both in the street and on private property, before backfilling.
d) A Filing and Inspection Fee of \$ 150.00, plus an Entrance Fee of \$ where applicable, must accompany this application.

e) Other requirements: INSPECTION ONLY - PICO TO DO ALL WORK.
TO BE CONNECTED TO 8" SEWER & 10" SURF DR. 3306PD

Applicant agrees to abide by the above terms, as well as all pertinent ordinances of the City of New Bedford, and such other special rules as the Commissioner of Public Works may deem necessary.

James D. Warden
Commissioner of Public Works
By: [Signature]

Signature of Property Owner
By: [Signature]
Signature of Owner's Representative
(DAVID A. VERCELLONE)



CITY OF NEW BEDFORD MASSACHUSETTS

DEPT. OF PUBLIC WORKS

133 WILLIAM STREET

LAWRENCE D. WORDEN
COMMISSIONER

To Whom It May Concern:

I, Avelino Freitas 1029 Dewey St. N.B., being
Name Mailing Address

owner of property located at Dewey St.

Plot 130 C., Lot 552
553
554, hereby agree to allow Long Realty, Inc.
Name

658 Rockwell Ave N.B. to act on my behalf,
Mailing Address

including affixing my signature, in securing permits for:

<input checked="" type="checkbox"/>	Sewer/Drain Service Permits
<input checked="" type="checkbox"/>	Water Service Permits
<input checked="" type="checkbox"/>	Driveway Installation Permits
<input type="checkbox"/>	Sidewalk Installation Permits

I further agree to confirm to, and abide by, all City rules and regulations applicable to the permits(s) being applied for.

Name Avelino C. Freitas
Print

1029 Dewey St. N.B. Ma. 02745
Address

8/28/95
Date

RELEASE

To Whom It May Concern:

I, Avelino C. Freitas, being owner
(Name & Mailing Address)
of property located at 1029 Leeway St,
(Address if Available)
plot 130-C, lot 552, hereby agree to allow Long Realty Inc.
(Name)
658 Rackdale Avenue to act in my behalf,
(Mailing Address)
including affixing my signature, in securing permits for:

- ☒ Sewer/Drain Service Permits
- ☒ Water Service Permits
- ☒ Driveway Installation Permits
- ☐ Sidewalk Installation Permits

I further agree to conform to, and abide by, all City rules and regulations applicable to the permit(s) being applied for.

Name AVELINO C. FREITAS
Print
Avelino C. Freitas
Signature
11/17/93
Date

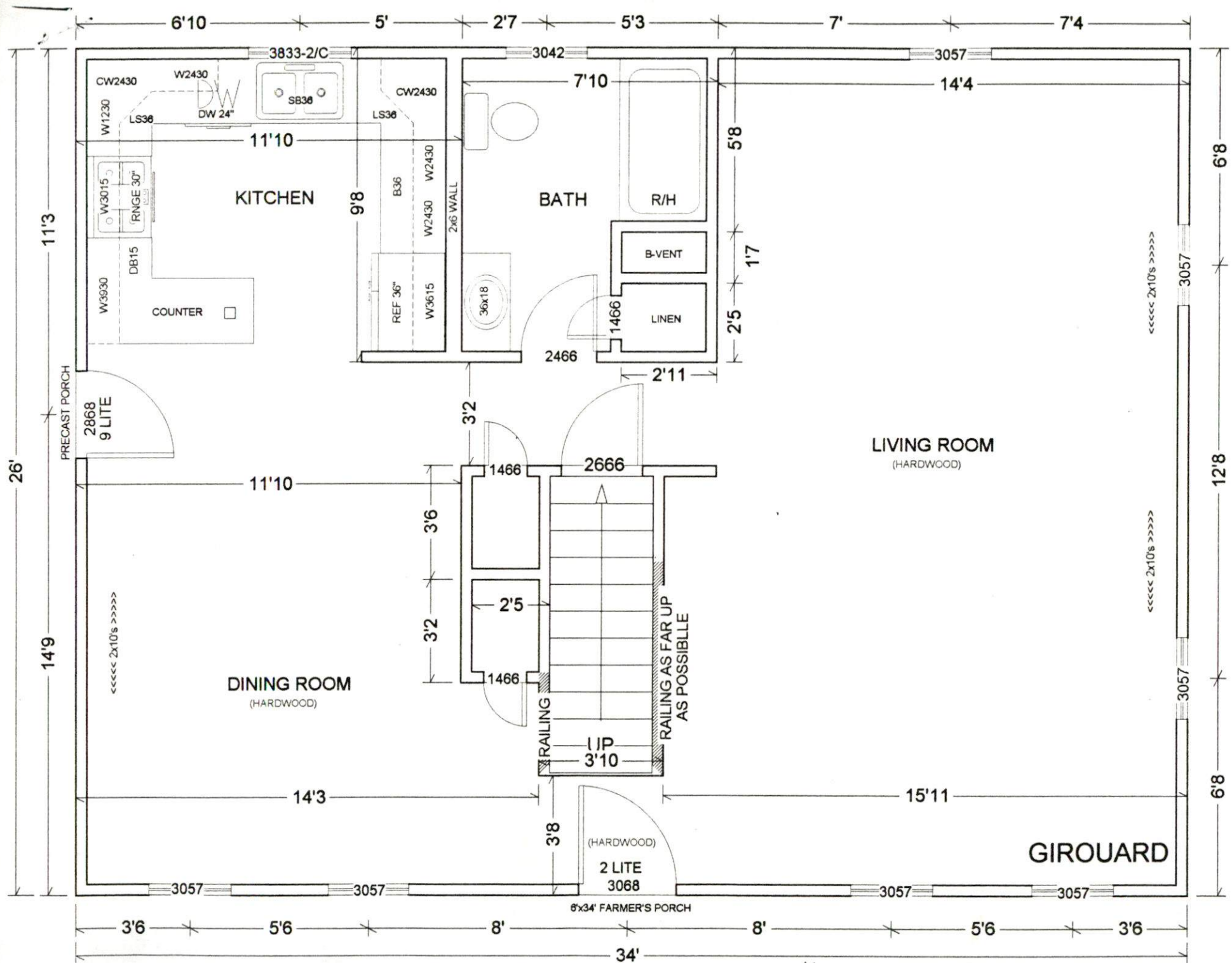

11/12/94

