



CITY OF NEW BEDFORD

APPLICATION FOR CONNECTION TO
PUBLIC SANITARY SEWER AND/OR STORM DRAIN

Application No. 22362

Date 8-8-95

The undersigned hereby requests permission to connect a building sanitary and/or storm sewer from the premises located at LOWELL ST (W.S) 145' S/BROCKTON ST Assessors' Plot 127.4, Lot 217, to the public sanitary/storm sewer(s) in LOWELL ST Street; the same to be installed in accordance with the terms and conditions set forth herein, and the ordinances of the City of New Bedford.

Name of Property Owner: ANA C. PEREIRA Please Print Tel. 993-3637

Owner's Mailing Address: P.O. Box 2026 - NB - MA - 02741

If application is being submitted by other than actual property owner, indicate that person's

Name: Mailing Address: Tel.

and attach Letter of Authorization from Property Owner hereto.

BONDED CONTRACTOR OR DRAIN LAYER MAKING INSTALLATION

Name: NELSON CARVALHO - CONTRACTOR Tel. 998-5115
Address: 12 WHITE ST. ACUSHNET MA. 02743

JOINT MAINTENANCE AGREEMENT REQUIRED

If this connection is to be part of a private service shared jointly with other building owners, attach copy of Recorded Joint Maintenance Agreement hereto.

PERMITS TO INDUSTRIAL AND/OR COMMERCIAL APPLICANTS

Permits can be issued to Industrial and/or Commercial Applicants only upon receipt and approval by the Commissioner of Public Works of such supplemental information, including drawings, composition and quantity data, and other pertinent information as he may require.

In addition, a valid Industrial User Discharge Permit issued by the City, and a valid Permit for Sewer System Extension or Connection issued by the Commonwealth of Massachusetts, Division of Water Pollution Control, shall be required for applicants wishing to discharge industrial wastes to the City's sewer system.

Industrial User Discharge Permit No. Date

Comm. Mass. Sewer Conn./Ext. Permit No. Date

a) Type of Pipe Required: PVC 3" DR 35

b) Separate Sanitary and Storm connections are required where a 2 - pipe system exists in the street.

c) All work must be inspected and approved by a D.P.W. Inspector, both in the street and on private property, before backfilling.

d) A Filing and Inspection Fee of \$ 150.00, plus an Entrance Fee of \$ where applicable, must accompany this application.

e) Other requirements: INSP. ONLY - NELSON CARVALHO TO DO ALL WORK TO BE CONNECTED TO 8" SEWER & 10" SURF DRAIN 3306 PD.

Applicant agrees to abide by the above terms, as well as all pertinent ordinances of the City of New Bedford, and such other special rules as the Commissioner of Public Works may deem necessary.

Laurence P. Worden Jr.
Commissioner of Public Works

ANA C. PEREIRA
Signature of Property Owner

Mario A. Jones

By: Signature of Owner's Representative

LOT 297 OUT OF 215
 298 OUT OF 216
 216 DISC. INTO 215
 297 + 298 DISC. INTO 217

**LAWRENCE
STREET**

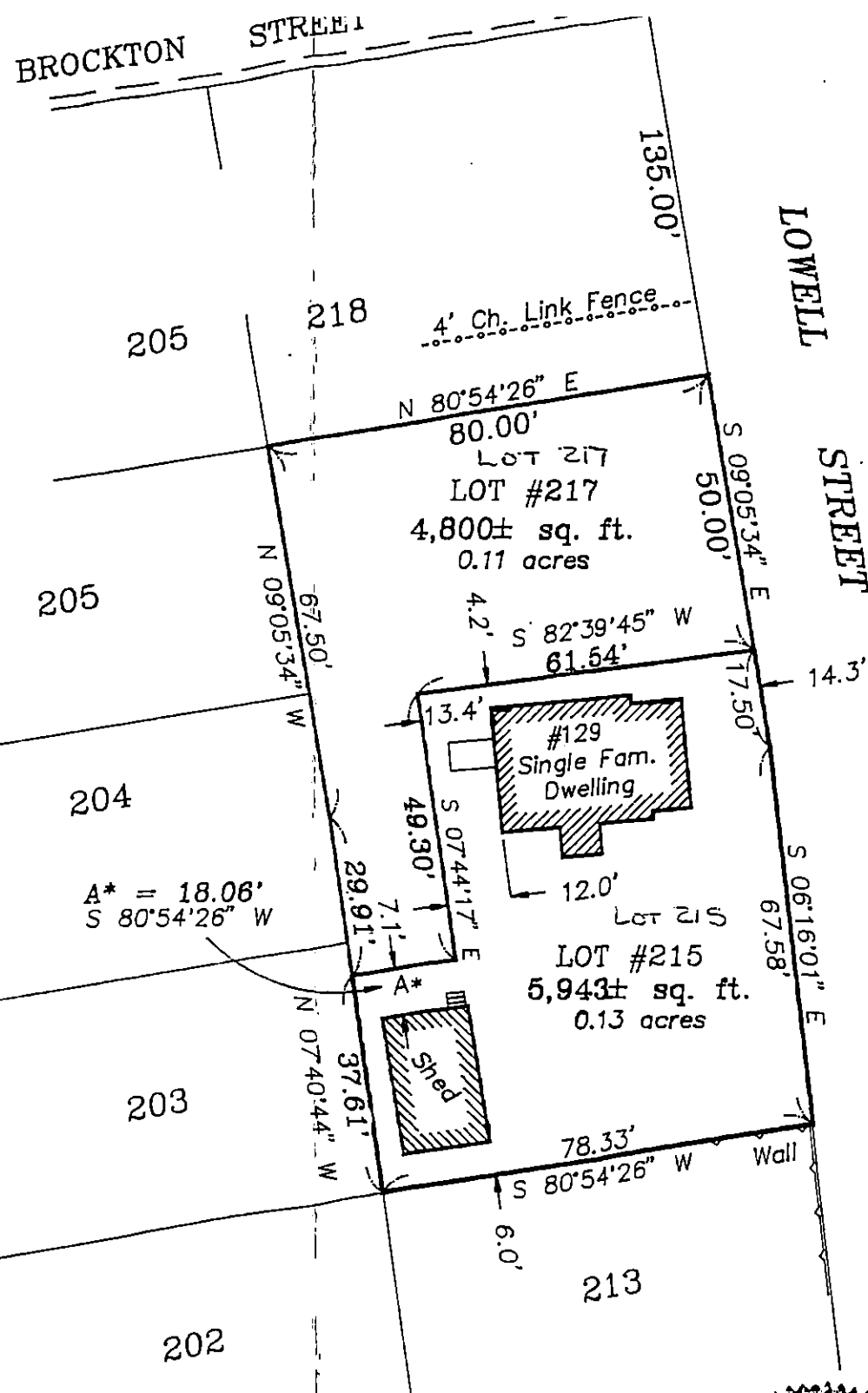

DATE: /

I FURTHER CERTIFY THAT THE
HEREON WERE DETERMINED

23 MAR 75 02

JOB NO.: 95021	A.N.R. Plan of PF JOHN 129 LOWELL STREET
DRAWN:	
REVIEWED: DAM	
DATE: 23 MAR 95	