



CITY OF NEW BEDFORD

APPLICATION FOR CONNECTION TO
PUBLIC SANITARY SEWER AND/OR STORM DRAIN

Application No. 22349

Date 5-10-95

The undersigned hereby requests permission to connect a building sanitary and/or storm sewer from the premises located at #22 JULIE PLACE (SS) AT CUL DE SAC, Assessors' Plot 81, Lot 138, to the public sanitary/storm sewer(s) in JULIE PLACE, Street; the same to be installed in accordance with the terms and conditions set forth herein, and the ordinances of the City of New Bedford.

Name of Property Owner: FLEMING REALTY, Please Print Tel. 508-672-0699

Owner's Mailing Address: 315 PLEASANT ST. FALL RIVER-MA-02721

If application is being submitted by other than actual property owner, indicate that person's Name: Mailing Address: and attach Letter of Authorization from Property Owner hereto.

BONDED CONTRACTOR OR DRAIN LAYER MAKING INSTALLATION

Name: W.C. SMITH & SONS, Tel. 995-1449, Address: 58 RIDGEWOOD RD. NB. MA-02745

JOINT MAINTENANCE AGREEMENT REQUIRED

If this connection is to be part of a private service shared jointly with other building owners, attach copy of Recorded Joint Maintenance Agreement hereto.

PERMITS TO INDUSTRIAL AND/OR COMMERCIAL APPLICANTS

Permits can be issued to Industrial and/or Commercial Applicants only upon receipt and approval by the Commissioner of Public Works of such supplemental information, including drawings, composition and quantity data, and other pertinent information as he may require.

In addition, a valid Industrial User Discharge Permit issued by the City, and a valid Permit for Sewer System Extension or Connection issued by the Commonwealth of Massachusetts, Division of Water Pollution Control, shall be required for applicants wishing to discharge industrial wastes to the City's sewer system.

Industrial User Discharge Permit No.

Comm. Mass. Sewer Conn./Ext. Per.

- a) Type of Pipe Required: PVC
- b) Separate Sanitary and Storm connect
- c) All work must be inspected and approved by the City, before backfilling.
- d) A Filing and Inspection Fee of \$1000, must accompany this application.
- e) Other requirements: 125 SP. 01

DRAIN CONNEX. IN FRONT & SEWER CONNEX. IN REAR OF BLDG. 220 GRD.

Applicant agrees to abide by the above terms, as well as all pertinent ordinances of the City of New Bedford, and such other special rules as the Commissioner of Public Works may deem necessary.

Commissioner of Public Works Signature of Property Owner By: Signature of Owner's Representative



✓ 3-9-02 PLEASE obtain name/location.
CITY OF NEW BEDFORD

Bob R
500 SP 2004
APR 2004

APPLICATION FOR CONNECTION TO
PUBLIC SANITARY SEWER AND/OR STORM DRAIN

Application No. 22349 #22

Date 5-10-95

The undersigned hereby requests permission to connect a building sanitary and/or storm sewer from the premises located at JULIE PLACE (S.S.) AT CAL DE SAC....., Assessors' Plot 81...
Lot 138, to the public sanitary/storm sewer(s) in JULIE PLACE.....;
the same to be installed in accordance with the terms and conditions set forth herein, and the ordinances of the City of New Bedford.

Name of Property Owner: FLEMING REALTY Tel. 508-672-0699
Please Print

Owner's Mailing Address: 315 PLEASANT ST. FALL RIVER MA. 02721.

If application is being submitted by other than actual property owner, indicate that person's

Name: Tel:

Mailing Address:

and attach Letter of Authorization from Property Owner hereto.

BONDED CONTRACTOR OR DRAIN LAYER MAKING INSTALLATION

Name: W. C. SMITH & SONS Tel. 995-1449

Address: 58 RIDGEWOOD RD NB MA 02745

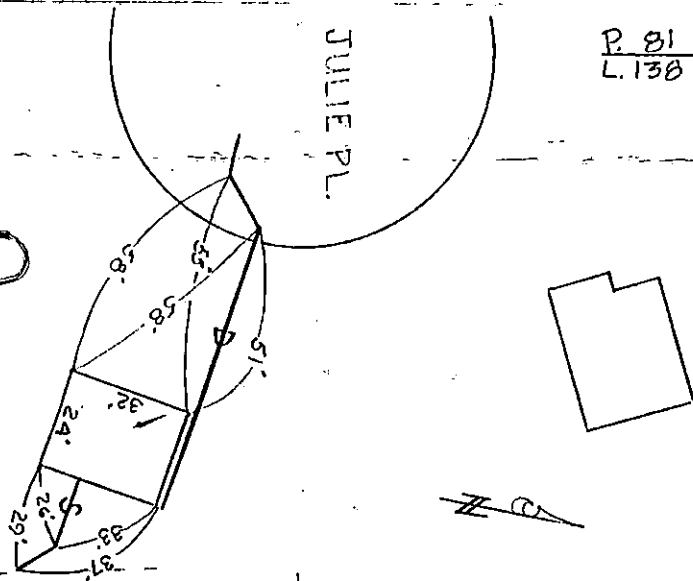

NOT REQUIRED

y with other building owners, attach copy

COMMERCIAL APPLICANTS

licants only upon receipt and approval by
nation, including drawings, composition
quire.

by the City, and a valid Permit for Sewer Discharge to the City's sewer system, Massachusetts, Division of Water Pollution Control, for the discharge of industrial wastes to the City's sewer system.

Comm. Mass. Sewer Conn./Ext. Permit No. Date

TERMS

- a) Type of Pipe Required: PVC - SDR 38
- b) Separate Sanitary and Storm connections are required where a 2 - pipe system exists in the street.
- c) All work must be inspected and approved by a D.P.W. Inspector, both in the street and on private property, before backfilling.
- d) A Filing and Inspection Fee of \$ 150.00, plus an Entrance Fee of \$ where applicable, must accompany this application.
- e) Other requirements: 12" SP ONLY - W.C. SMITH & SONS TO DO ALL WORK.
DRAIN CONNEX. IN FRONT & SEWER CONNEX. IN REAR OF BLDG. - 220 GRD

Applicant agrees to abide by the above terms, as well as all pertinent ordinances of the City of New Bedford, and such other special rules as the Commissioner of Public Works may deem necessary.

Commissioner of Public Works

Signature of Property Owner

~~By:~~

By:

Signature of Owner's Representative