



CITY OF NEW BEDFORD

APPLICATION FOR CONNECTION TO
PUBLIC SANITARY SEWER AND/OR STORM DRAIN

Application No. 22339

Date Dec 13, 1994

The undersigned hereby requests permission to connect a building sanitary and/or storm sewer from the premises located at JULIE PLACE - 240 1/2 N/ROWE ST - (E.S.) Assessors' Plot 81 Lot 141, to the public sanitary/storm sewer(s) in JULIE PLACE - Street; the same to be installed in accordance with the terms and conditions set forth herein, and the ordinances of the City of New Bedford.

Name of Property Owner: TOM FLEMING - Please Print Tel. (508) 672-0699

Owner's Mailing Address: 315 PLEASANT ST - FALL RIVER - MA - 02721 -

If application is being submitted by other than actual property owner, indicate that person's Name: Mailing Address: and attach Letter of Authorization from Property Owner hereto.

BONDED CONTRACTOR OR DRAIN LAYER MAKING INSTALLATION

Name: B & B CONTRACTING - Tel. (508) 675-7036 Address: 456 COGGESHALL ST - FALL RIVER - MA - 02721 -

JOINT MAINTENANCE AGREEMENT REQUIRED

If this connection is to be part of a private service shared jointly with other building owners, attach copy of Recorded Joint Maintenance Agreement hereto.

PERMITS TO INDUSTRIAL AND/OR COMMERCIAL APPLICANTS

Permits can be issued to Industrial and/or Commercial Applicants only upon receipt and approval by the Commissioner of Public Works of such supplemental information, including drawings, composition and quantity data, and other pertinent information as he may require.

In addition, a valid Industrial User Discharge Permit issued by the City, and a valid Permit for Sewer System Extension or Connection issued by the Commonwealth of Massachusetts, Division of Water Pollution Control, shall be required for applicants wishing to discharge industrial wastes to the City's sewer system.

Industrial User Discharge Permit No. Date Comm. Mass. Sewer Conn./Ext. Permit No. Date

TERMS

- a) Type of Pipe Required: PVC - SDR 35 -
b) Separate Sanitary and Storm connections are required where a 2 - pipe system exists in the street.
c) All work must be inspected and approved by a D.P.W. Inspector, both in the street and on private property, before backfilling.
d) A Filing and Inspection Fee of \$ 150.00, plus an Entrance Fee of \$ where applicable, must accompany this application.
e) Other requirements: INSP. ONLY - B & B TO DO ALL WORK - 220 GPD. TO BE CONNECT TO STDS. AT PROP. Line - 18" S.D. & 8" Sewer.

Applicant agrees to abide by the above terms, as well as all pertinent ordinances of the City of New Bedford, and such other special rules as the Commissioner of Public Works may deem necessary.

Commissioner of Public Works

Signature of Property Owner

By: Mario A. Jones

By: Signature of Owner's Representative

ROWE

ST.

42" WATER MAIN

WATER
BLUE
DRAIN
GREEN
SEWER
RED

CROSS
OVER
CROSS
UNDER

W S D
hvd.

GRAVED
SWALE

EXISTING
S.M.H.

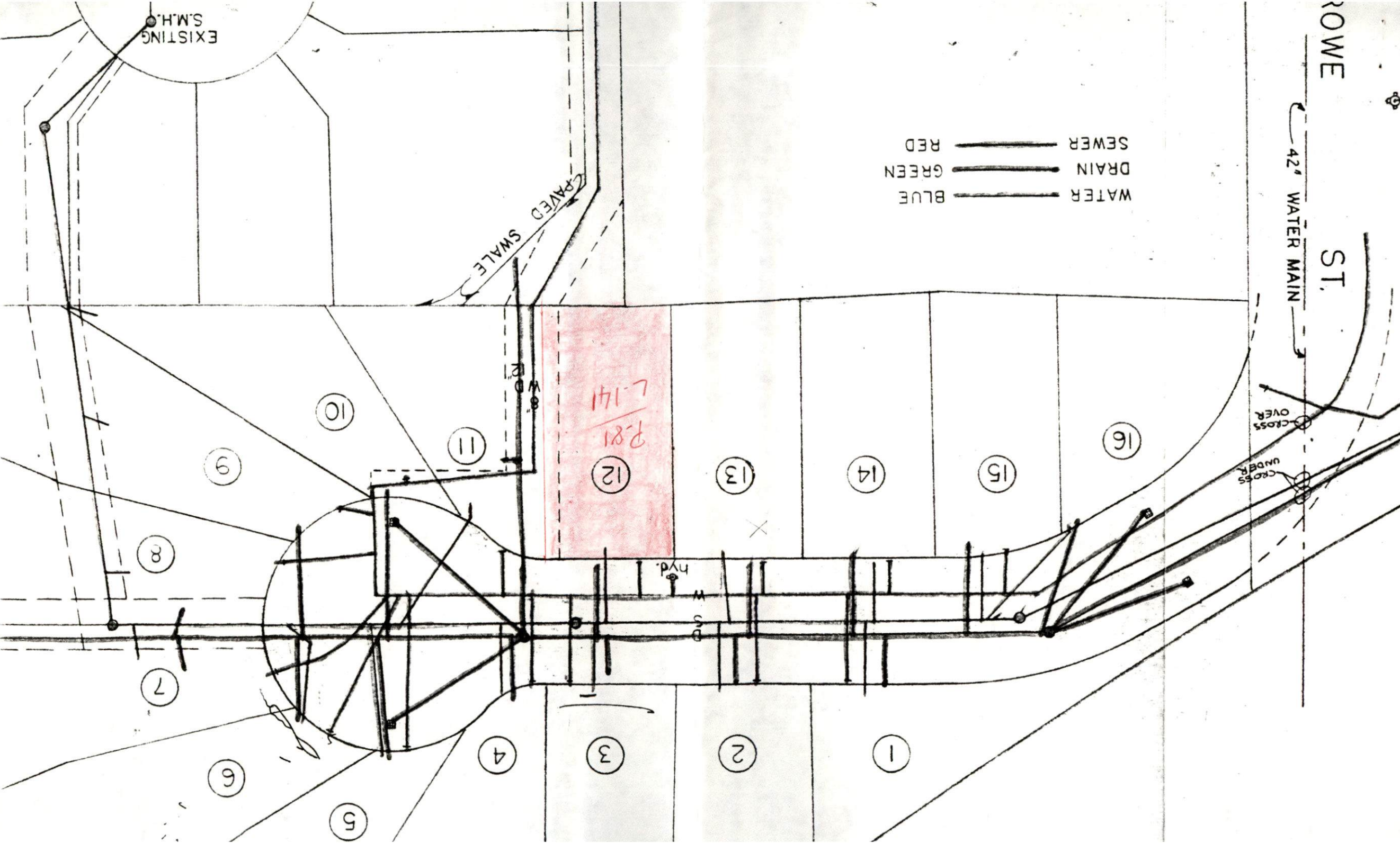

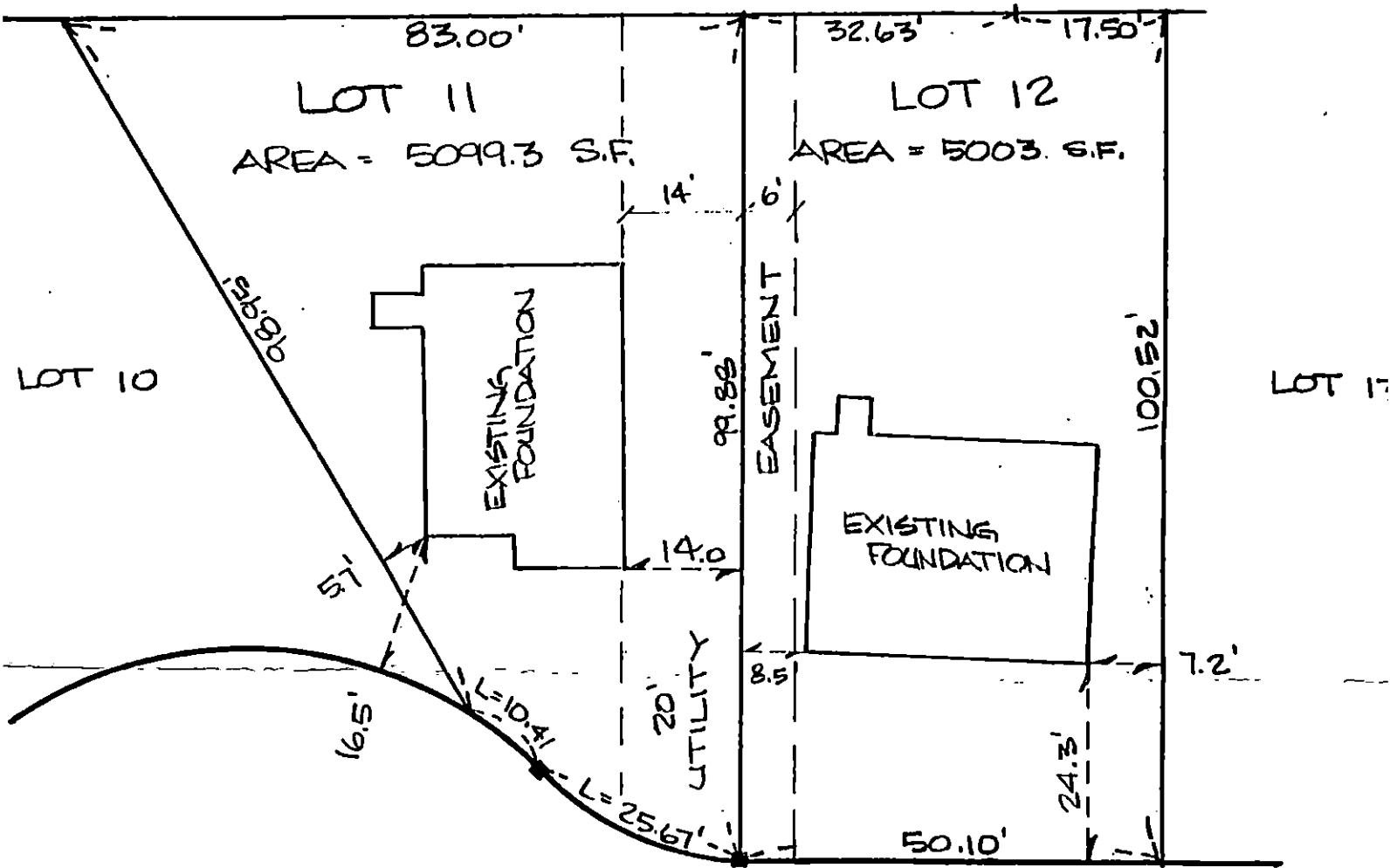

ROWE (50' WIDE) STREET
+ JULIE

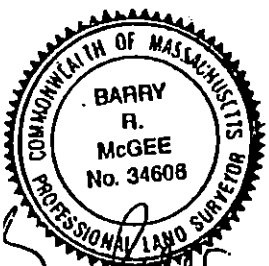

Dec 1, 1994

HAT THE LOCATION OF THE FOUNDATION
ON THIS PLAN AND THE LOT
IE WITHIN A FLOOD HAZARD ZONE
HE FLOOD INSURANCE RATE MAP (FIRM)
BEDFORD , COMMUNITY PANEL NO
9B

FOUNDATION PLOT PLAN
LOCATED IN
NEW BEDFORD , BRISTOL CO., MA

PREPARED FOR
FLEMMING REALTY TRUST
SCALE: 1" = 20' DECEMBER 6,

B.R. MCGEE & ASSOCIATES
203 CHESTNUT ST., REHOBOTH, MA.
508-252-5391