



CITY OF NEW BEDFORD

APPLICATION FOR CONNECTION TO
PUBLIC SANITARY SEWER AND/OR STORM DRAIN

Application No. 22335

Date NOV-18-1994

The undersigned hereby requests permission to connect a building sanitary and/or storm sewer from the premises located at TOWNSEND ST. (S.S.) 330' ± W/HIGHLAND ST., Assessors' Plot 89, Lot 327, to the public sanitary/storm sewer(s) in TOWNSEND ST.; the same to be installed in accordance with the terms and conditions set forth herein, and the ordinances of the City of New Bedford.

Name of Property Owner: WESTFORD Construction INC. Tel. 990.8726
Please Print

Owner's Mailing Address: 568 LANTERN LN - NB - MA - 02740

If application is being submitted by other than actual property owner, indicate that person's Name: _____ Tel. 990
Mailing Address: _____
and attach Letter of Authorization from Property Owner hereto.

BONDED CONTRACTOR OR DRAIN LAYER MAKING INSTALLATION

Name: REIS ASPHALT Tel. 996-0735
Address: 44 ELMWOOD RD - NB - MA - 02740

JOINT MAINTENANCE AGREEMENT REQUIRED

If this connection is to be part of a private service shared jointly with other building owners, attach copy of Recorded Joint Maintenance Agreement hereto.

PERMITS TO INDUSTRIAL AND/OR COMMERCIAL APPLICANTS

Permits can be issued to Industrial and/or Commercial Applicants only upon receipt and approval by the Commissioner of Public Works of such supplemental information, including drawings, composition and quantity data, and other pertinent information as he may require.

In addition, a valid Industrial User Discharge Permit issued by the City, and a valid Permit for Sewer System Extension or Connection issued by the Commonwealth of Massachusetts, Division of Water Pollution Control, shall be required for applicants wishing to discharge industrial wastes to the City's sewer system.

Industrial User Discharge Permit No. _____ Date _____

Comm. Mass. Sewer Conn./Ext. Permit No. _____ Date _____

TERMS

- a) Type of Pipe Required: PVC - SDR - 35
- b) Separate Sanitary and Storm connections are required where a 2 - pipe system exists in the street.
- c) All work must be inspected and approved by a D.P.W. Inspector, both in the street and on private property, before backfilling.
- d) A Filing and Inspection Fee of \$ 150.00, plus an Entrance Fee of \$ _____ where applicable, must accompany this application.
- e) Other requirements: INSP. ONLY - REIS TO DO ALL WORK 330 GPD. TO BE CONNECTED TO 8" SEWER & 12" SURF. DR. ON TOWNSEND ST.

Applicant agrees to abide by the above terms, as well as all pertinent ordinances of the City of New Bedford, and such other special rules as the Commissioner of Public Works may deem necessary.

Lawrence S. Worden (sig) Commissioner of Public Works
Michael F. Bailey (sig) Signature of Property Owner

By: Michael S. Jones (sig)

By: _____

Signature of Owner's Representative

TOWNSEND STREET
WESTFORD CONSTR. CO.
568 LANTERN LANE
NEW-BEDFORD, MA 019
M.G. REalty
86 MONROE RD.
QUINCY, MA.

3/7/95

LOT 327 = 4886 S.F.

LOT 32

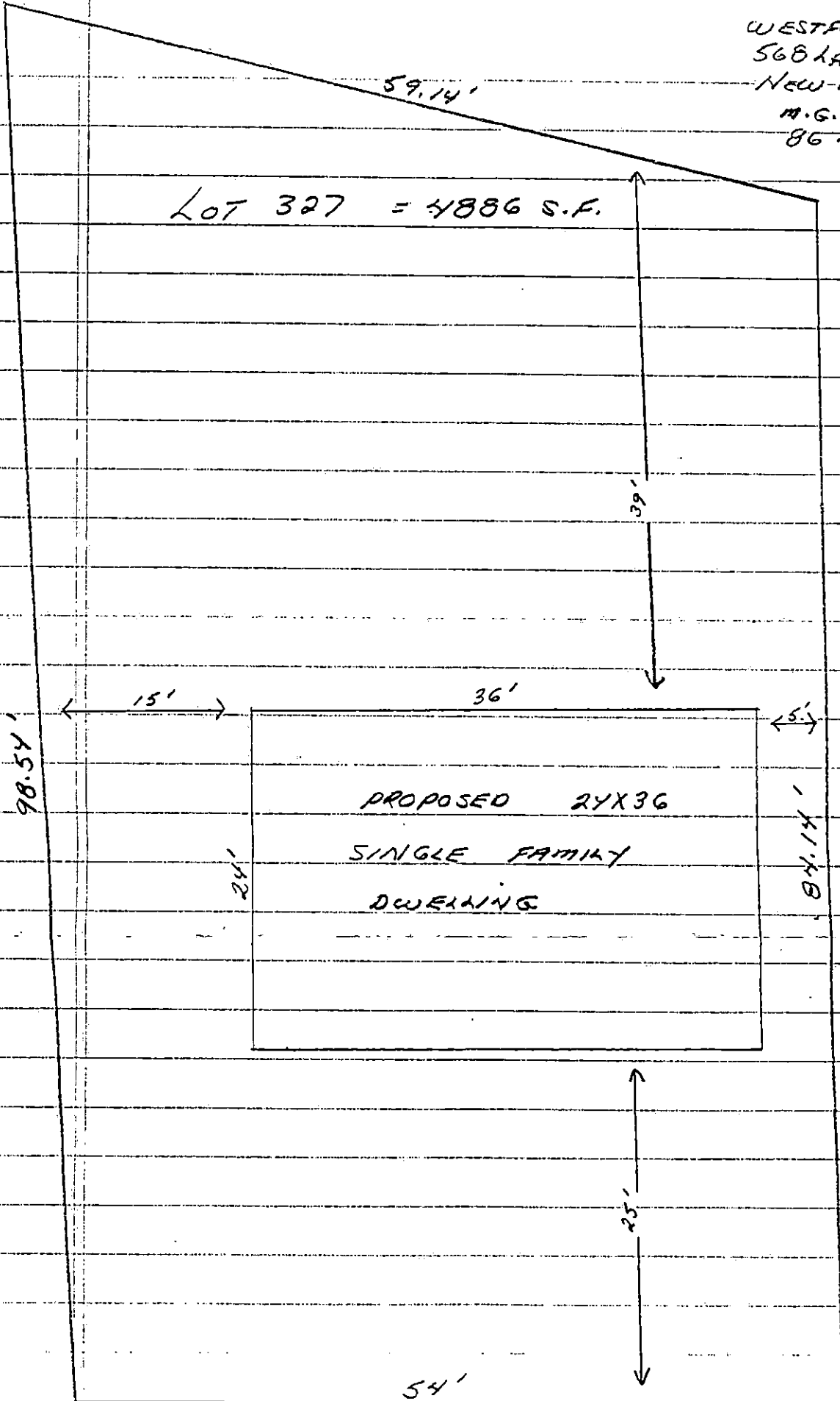

TOWNSEND STREET 2" = 20'