



CITY OF NEW BEDFORD

APPLICATION FOR CONNECTION TO
PUBLIC SANITARY SEWER AND/OR STORM DRAIN

Application No. 22326

Date 10-31-94

The undersigned hereby requests permission to connect a building sanitary and/or storm sewer from the premises located at BELLEVUE ST. (S.S.) 260' E W. E. RODNEY FR. BLVD, Assessors' Plot 8...
Lot 220, to the public sanitary/storm sewer(s) in BELLEVUE ST...
the same to be installed in accordance with the terms and conditions set forth herein, and the ordinances of the City of New Bedford.

Name of Property Owner: ALFONSE MIGUEL Please Print Tel. 994-1552-

Owner's Mailing Address: 151 CARROLL ST. NB. MA. 02740.

If application is being submitted by other than actual property owner, indicate that person's
Name: Mailing Address: and attach Letter of Authorization from Property Owner hereto.

BONDED CONTRACTOR OR DRAIN LAYER MAKING INSTALLATION

Name: PICO ASPHALT Tel. 992-0397
Address: 135 BRYANT LANE NB. MA. 02740

JOINT MAINTENANCE AGREEMENT REQUIRED

If this connection is to be part of a private service shared jointly with other building owners, attach copy of Recorded Joint Maintenance Agreement hereto.

PERMITS TO INDUSTRIAL AND/OR COMMERCIAL APPLICANTS

Permits can be issued to Industrial and/or Commercial Applicants only upon receipt and approval by the Commissioner of Public Works of such supplemental information, including drawings, composition and quantity data, and other pertinent information as he may require.

In addition, a valid Industrial User Discharge Permit issued by the City, and a valid Permit for Sewer System Extension or Connection issued by the Commonwealth of Massachusetts, Division of Water Pollution Control, shall be required for applicants wishing to discharge industrial wastes to the City's sewer system.

Industrial User Discharge Permit No. Date
Comm. Mass. Sewer Conn./Ext. Permit No. Date

TERMS

- a) Type of Pipe Required: PVC - 35
b) Separate Sanitary and Storm connections are required where a 2 - pipe system exists in the street.
c) All work must be inspected and approved by a D.P.W. Inspector, both in the street and on private property, before backfilling.
d) A Filing and Inspection Fee of \$ 150.00, plus an Entrance Fee of \$ where applicable, must accompany this application.
e) Other requirements: INSPECTION ONLY - PICO TO DO ALL WORK - 330 GPD - TO BE CONNECTED TO 15" SEWER PIPE AT E. OF STREET.

Applicant agrees to abide by the above terms, as well as all pertinent ordinances of the City of New Bedford, and such other special rules as the Commissioner of Public Works may deem necessary.

Commissioner of Public Works Signature of Property Owner

By: Signature of Owner's Representative



LOT 243
MAP 8

LOT 241
MAP 8

LEGEND

EXISTING ELEV. 96+6
PROPOSED " (96.6)
EXISTING 15" SEWER — S —
" 8" WATER — W —
PROPOSED 6" SEWER — S — S — S —
" 1" WATER — W — W —

RODNEY FRENCH BLVD. (E)

← 242.30' TO EAST
RODNEY
FRENCH BLVD

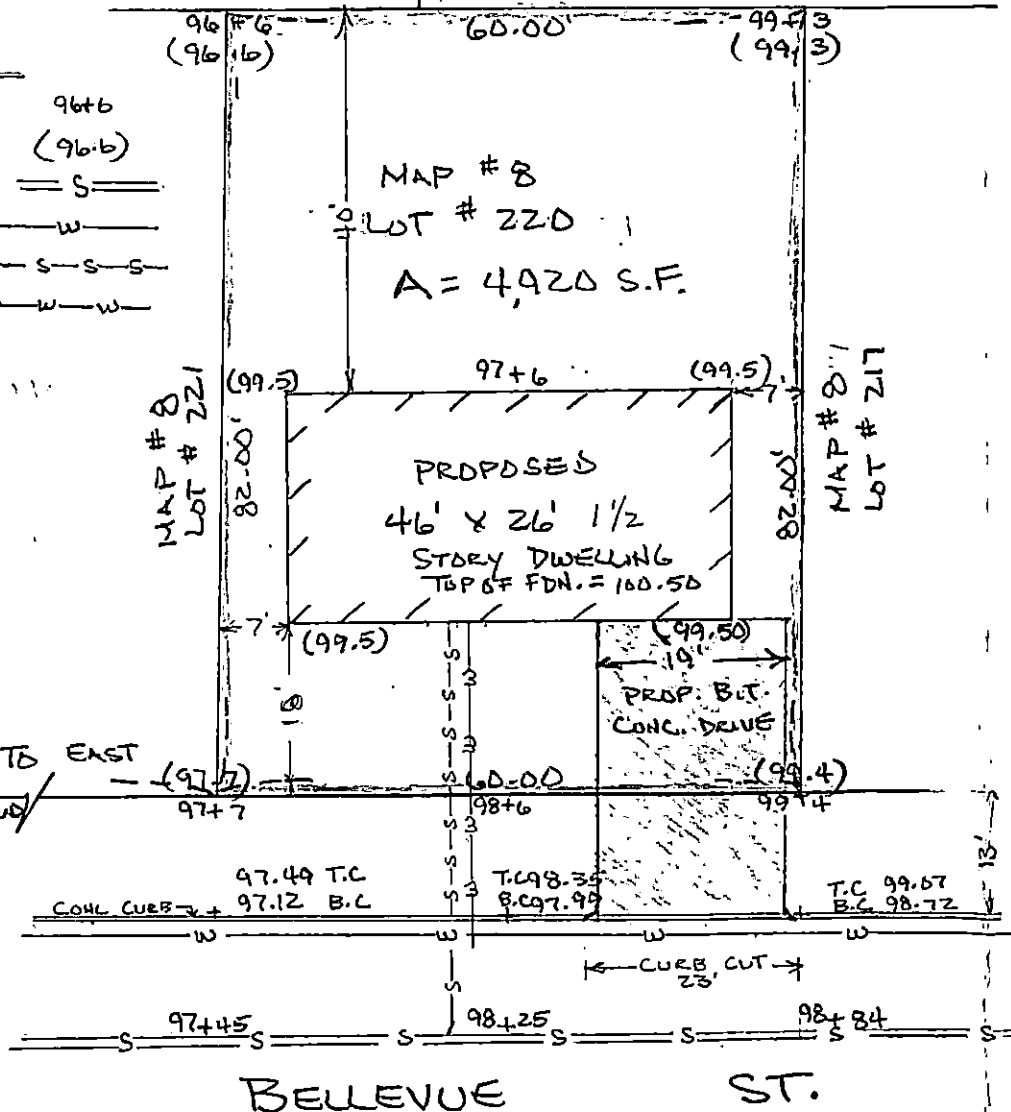

SITE PLAN
ON LAND
OF
AFONSO MIGUEL
IN

NEW BEDFORD, MA

SCALE 1"=20' OCT. 28, 1994

OWNERS ADDRESS: 151 CARROLL ST.
NEW BEDFORD, MA