



CITY OF NEW BEDFORD

APPLICATION FOR CONNECTION TO  
PUBLIC SANITARY SEWER AND/OR STORM DRAIN

Application No. 22266

Date NOV. 9. 1993.

The undersigned hereby requests permission to connect a building sanitary and/or storm sewer from the premises located at MARGARET ST. (E.S.) 35' ± N/AQUIDNECK ST. Assessors' Plot 8 Lot 359, to the public sanitary/storm sewer(s) in MARGARET ST. Street the same to be installed in accordance with the terms and conditions set forth herein, and the ordinances of the City of New Bedford.

Name of Property Owner: RICHARD C. FONTAINE Please Print Tel. 992-8278 TART

Owner's Mailing Address: 1 ANTHONY ST. NB. MA. 02740.

If application is being submitted by other than actual property owner, indicate that person's

Name: CHRIS O'BRIEN Tel. 998-8082.

Mailing Address: 12 WELBY RD. NB. MA. 02745.

and attach Letter of Authorization from Property Owner hereto.

BONDED CONTRACTOR OR DRAIN LAYER MAKING INSTALLATION

Name: PICO ASPHALT & CONSTR. Tel. 992-0397.

Address: 135 BRYANT LANE. NB. MA. 02740.

JOINT MAINTENANCE AGREEMENT REQUIRED

If this connection is to be part of a private service shared jointly with other building owners, attach copy of Recorded Joint Maintenance Agreement hereto.

PERMITS TO INSTALL

Permits can be issued to Industrial the Commissioner of Public Works of and quantity data, and other pertinent

In addition, a valid Industrial User E System Extension or Connection issued tion Control, shall be required for appl system.

Industrial User Discharge Permit No.

Comm. Mass. Sewer Conn./Ext. Permit

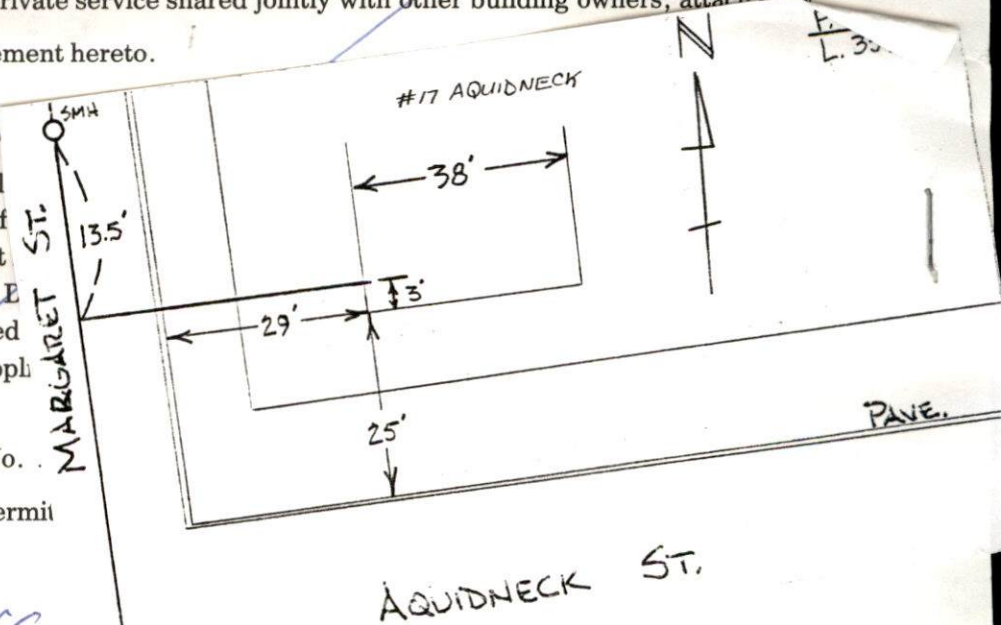

a) Type of Pipe Required: PVC.

b) Separate Sanitary and Storm connections are required where a 2 - pipe system exists in the street.

c) All work must be inspected and approved by a D.P.W. Inspector, both in the street and on private property, before backfilling.

d) A Filing and Inspection Fee of \$ 150.00, plus an Entrance Fee of \$ where applicable, must accompany this application.

e) Other requirements: INSP. ONLY. PICO ASPHALT TO DO ALL WORK.

TO BE CONNECTED TO 10" SEWER IN MARGARET ST. 330 GPD.

Applicant agrees to abide by the above terms, as well as all pertinent ordinances of the City of New Bedford, and such other special rules as the Commissioner of Public Works may deem necessary.

Laurence S. Woodcock (ms)

Commissioner of Public Works

Signature of Property Owner

By: Mario & James

By: Chris O'Brien

Signature of Owner's Representative

To Whom It May Concern:

I, RICHARD C. FONTAINE. 1 ANTONY ST. NB. 02740 being owner  
(Name & Mailing Address)  
of property located at NWC. AQUIDNECK ST & MARGARET ST-  
Plot 8 , Lot 359 , hereby agree to allow CHRIS O'BRIEN.  
Name  
12 WELBY. RD. NB. MA. 02745 to act on my behalf,  
(Mailing Address)  
including affixing my signature, in securing permits for:

<u>✓</u>	Sewer/Drain Service Permits
<u>✓</u>	Water Service Permits
<u>✓</u>	Driveway Installation Permits
<u>      </u>	Sidewalk Installation Permits

I further agree to conform to, and abide by, all City rules and regulations applicable to the permit(s) being applied for.

Name Richard Fontaine  
Print  
SEE ATTACHED.  
Signature  
NOV. 8, 1993  
Date

Nov 8. 1993  
1. Antony St  
New Bedford MA 02740

TO WHOM IT MAY CONCERN

I have authorized Chris O'Brien S/B/A Aldo  
Rochester Construction Co to act in behalf of  
myself and my wife Elena Fontana in the application  
for permits etc required in connection with the  
construction of our new home on the cor of Margaret  
and Agendeneb Sts in New Bedford MA 02744

Yours truly

Richard C Fontana





BOARD OF  
Subdivision  
No determination  
is made

CITY  
DATE

I CERTIFY  
CONFORMS WITH  
OF THE RECORDS

21 Apr 93

SUBDIVISION F

7.5' DEEP  
0 SMH.  
-7.5'  
10" SEWER  
MARGARET STREET  
10" SEWER  
123.08'  
8' DEEP  
0 SMH.

LOT #377

67.15'

Plot 8.

LOT #359  
9,024± sq. ft.  
0.20 acres

74.44'

40.0'

62.39'

80.26'

AQUIDNECK STREET

12" SEWER

121.59'

28.0'

47.4'

154.10'

LOT #354  
17,407± sq. ft.  
0.39 acres

Garage

31.8'

115.53'

E. RODNEY FRENCH BOULEVARD

Conc. Bound  
(2' offset)