



CITY OF NEW BEDFORD

APPLICATION FOR CONNECTION TO  
PUBLIC SANITARY SEWER AND/OR STORM DRAIN

Application No. 22237

Date 7/15/93

(# 7)

The undersigned hereby requests permission to connect a building sanitary and/or storm sewer from the premises located at Foley Drive, NWC Michelle Lane, Assessors' Plot 132 I  
Lot 91, to the public sanitary/storm sewer(s) in Foley Drive  
the same to be installed in accordance with the terms and conditions set forth herein, and the ordinances of the City of New Bedford.

Name of Property Owner: Long Realty Inc Tel. 999-7067  
Please Print

Owner's Mailing Address: 658 Rockdale Ave., N.B., MA

If application is being submitted by other than actual property owner, indicate that person's

Name: Tel.

Mailing Address:

and attach Letter of Authorization from Property Owner hereto.

BONDED CONTRACTOR OR DRAIN LAYER MAKING INSTALLATION

Name: DaPonte Construction Tel. 824-4852

Address: 287 Tremont St. Taunton MA

JOINT MAINTENANCE AGREEMENT REQUIRED

If this connection is to be part of a private service shared jointly with other building owner  
of Recorded Joint Maintenance Agreement hereto

PERMITS TO INDUSTRIAL

Permits can be issued to Industrial a  
the Commissioner of Public Works of s  
and quantity data, and other pertinent in

In addition, a valid Industrial User Dis  
System Extension or Connection issued by  
tion Control, shall be required for applica  
system.

Industrial User Discharge Permit No. ...

Comm. Mass. Sewer Conn./Ext. Permit

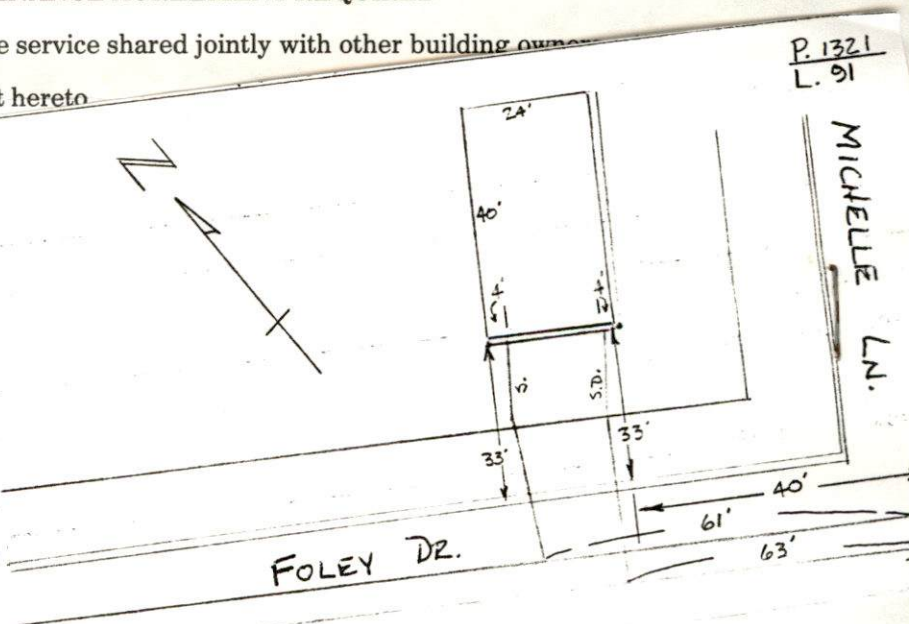

- a) Type of Pipe Required: PVC SDE
- b) Separate Sanitary and Storm connections are required where a 2 - pipe system exists in the street.
- c) All work must be inspected and approved by a D.P.W. Inspector, both in the street and on private property, before backfilling.
- d) A Filing and Inspection Fee of \$ 150.00 ..., plus an Entrance Fee of \$ ... where applicable, must accompany this application.
- e) Other requirements: Insp. only connect stub to prop. line  
330 GPD

Applicant agrees to abide by the above terms, as well as all pertinent ordinances of the City of New Bedford, and such other special rules as the Commissioner of Public Works may deem necessary.

Lawrence D. Worden  
Commissioner of Public Works

Long Realty Inc  
Signature of Property Owner

By: Kyrene A. Day

By: Signature of Owner's Representative