



## CITY OF NEW BEDFORD

## APPLICATION FOR CONNECTION TO PUBLIC SANITARY SEWER AND/OR STORM DRAIN

Application No. 22227

Date 7-13-93

The undersigned hereby requests permission to connect a building sanitary and/or storm sewer from the premises located at Foley Drive, S.S., 500' ± W/ Acush- Ave. (#50) Assessors' Plot 132-I Lot 81, to the public sanitary/storm sewer(s) in Foley Drive Street; the same to be installed in accordance with the terms and conditions set forth herein, and the ordinances of the City of New Bedford.

Name of Property Owner: LONG REALTY, INC. Tel. 999-7067  
Please Print

Owner's Mailing Address: 658 ROCKDALE AVE, N.B., MA.

If application is being submitted by other than actual property owner, indicate that person's

Name: ..... Tel. ....

Mailing Address: \_\_\_\_\_

and attach Letter of Authorization from Property Owner hereto.

## BONDED CONTRACTOR OR DRAIN LAYER MAKING INSTALLATION

Name: Da Ponte Cons. Co., Inc. Tel. 824-4852

Address: 287 TREMONT ST., TAUNTON, MA. 02780

## JOINT MAINTENANCE AGREEMENT REQUIRED

If this connection is to be part of a private service shared jointly with other building owners, attach copy of Recorded Joint Maintenance Agreement hereto.

## PERMITS TO INDUS'

Permits can be issued to Industrial and the Commissioner of Public Works of size and quantity data, and other pertinent in

In addition, a valid Industrial User Disposition System Extension or Connection issued by the Department of Labor, shall be required for application to the system.

Industrial User Discharge Permit No.

Comm. Mass. Sewer Conn./Ext. Perm.

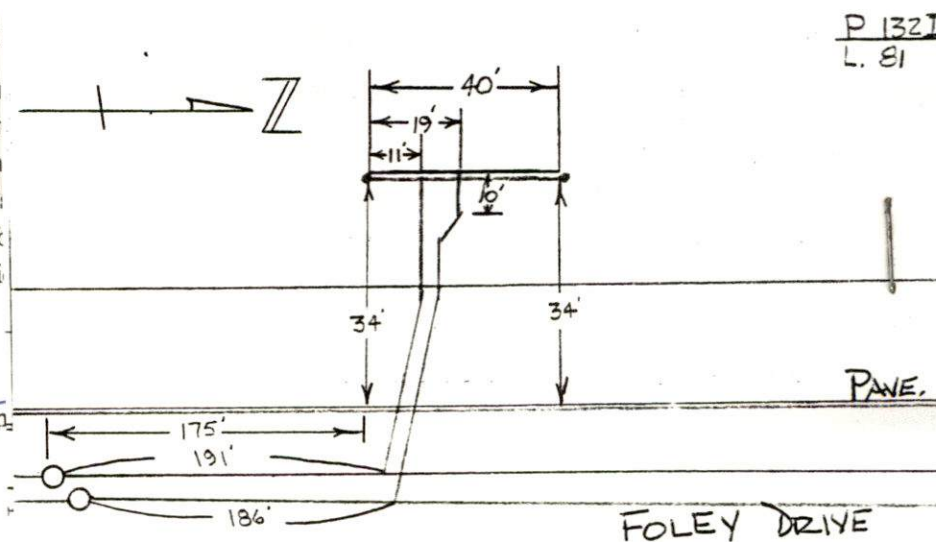

- a) Type of Pipe Required: PVC
- b) Separate Sanitary and Storm connections are required where a 2 - pipe system exists in the street.
- c) All work must be inspected and approved by a D.P.W. Inspector, both in the street and on private property, before backfilling.
- d) A Filing and Inspection Fee of \$ 150.00, plus an Entrance Fee of \$ \_\_\_\_\_ where applicable, must accompany this application.
- e) Other requirements: CONNECT TO STUB AT PILOT LINE

Applicant agrees to abide by the above terms, as well as all pertinent ordinances of the City of New Bedford, and such other special rules as the Commissioner of Public Works may deem necessary.

Lawrence D. Worden  
Commissioner of Public Works

Signature of Property Owner

By: Bill Barker

By: .....

Signature of Owner's Representative