



CITY OF NEW BEDFORD

APPLICATION FOR CONNECTION TO
PUBLIC SANITARY SEWER AND/OR STORM DRAIN

Application No. 22226

Date 7-13-93

The undersigned hereby requests permission to connect a building sanitary and/or storm sewer from the premises located at Foley Drive, S.S. 440'± w/ Acush. Ave. (#36), Assessors' Plot 132-I Lot 80, to the public sanitary/storm sewer(s) in Foley Drive; the same to be installed in accordance with the terms and conditions set forth herein, and the ordinances of the City of New Bedford.

Name of Property Owner: Long Realty, Inc. Tel. 999-7067
Please Print

Owner's Mailing Address: 656 Rockdale Ave., N.B., MA.

If application is being submitted by other than actual property owner, indicate that person's
Name: _____ Tel. _____
Mailing Address: _____
and attach Letter of Authorization from Property Owner hereto.

BONDED CONTRACTOR OR DRAIN LAYER MAKING INSTALLATION

Name: PA. PONTRE CON. CO., INC. Tel. 824-4852
Address: 287 TREMONT ST., TAUNTON, MA. 02780

JOINT MAINTENANCE AGREEMENT REQUIRED

If this connection is to be part of a private connection, it shall be subject to the terms and conditions of Recorded Joint Maintenance Agreement No. _____
P. 132
L. 80

PERMITS TO INDUSTRIAL

Permits can be issued to Industrial and Commercial users by the Commissioner of Public Works of the City of New Bedford, and quantity data, and other pertinent information.

In addition, a valid Industrial User Discharge Permit or Commercial Mass. Sewer Connection or Extension Permit issued by the Department of Environmental Protection, shall be required for application.

Industrial User Discharge Permit No. _____

Comm. Mass. Sewer Conn./Ext. Perm. No. _____

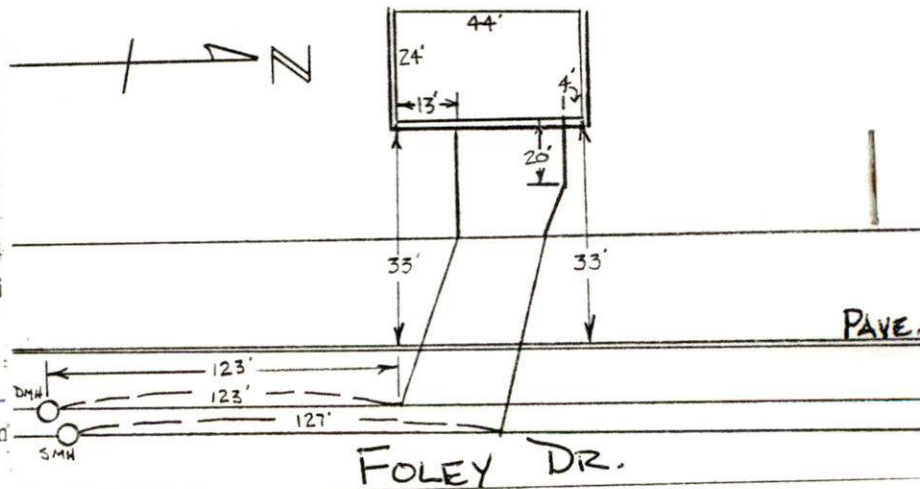

TERMS

- Type of Pipe Required: PVC SDR-35
- Separate Sanitary and Storm connections are required where a 2 - pipe system exists in the street.
- All work must be inspected and approved by a D.P.W. Inspector, both in the street and on private property, before backfilling.
- A Filing and Inspection Fee of \$ 150.00, plus an Entrance Fee of \$ _____ where applicable, must accompany this application.
- Other requirements: CONNECT TO STUB AT PROP. LINE

Applicant agrees to abide by the above terms, as well as all pertinent ordinances of the City of New Bedford, and such other special rules as the Commissioner of Public Works may deem necessary.

Lawrence D. Wardlaw
Commissioner of Public Works

Long Realty, Inc.
Signature of Property Owner

By: Bill Boucher

By: _____
Signature of Owner's Representative