



CITY OF NEW BEDFORD

APPLICATION FOR CONNECTION TO
PUBLIC SANITARY SEWER AND/OR STORM DRAIN

Application No. 22185

Date 3-11-93

The undersigned hereby requests permission to connect a building sanitary and/or storm sewer from the premises located at SASSAQUIN AVE. NS. 20' EAST OF MORTON AVE. Assessors' Plot 136-A. Lot 235, to the public sanitary/storm sewer(s) in SASSAQUIN AVE. Street; the same to be installed in accordance with the terms and conditions set forth herein, and the ordinances of the City of New Bedford.

Name of Property Owner: GARY D. CLEVELAND Tel. 995-6406
Please Print

Owner's Mailing Address: 1016 JUNE ST. NB. MA. 02745

If application is being submitted by other than actual property owner, indicate that person's

Name: Tel.

Mailing Address:

and attach Letter of Authorization from Property Owner hereto.

BONDED CONTRACTOR OR DRAIN LAYER MAKING INSTALLATION

Name: NELSON CARDOZO CONSTR. Tel. 998-5115
Address: 12 WHITE ST. ACUSHNET MA. 02743

JOINT MAINTENANCE AGREEMENT REQUIRED

If this connection is to be part of a private service shared jointly with other building owners, attach copy of Recorded Joint Maintenance Agreement hereto.

PERMITS TO INDUSTRIAL AND/OR COMMERCIAL APPLICANTS

Permits can be issued to Industrial and/or Commercial Applicants only upon receipt and approval by the Commissioner of Public Works of such supplemental information, including drawings, composition and quantity data, and other pertinent information as he may require.

In addition, a valid Industrial User Discharge Permit issued by the City, and a valid Permit for Sewer System Extension or Connection issued by the Commonwealth of Massachusetts, Division of Water Pollution Control, shall be required for applicants wishing to discharge industrial wastes to the City's sewer system.

Industrial User Discharge Permit No. Date

Comm. Mass. Sewer Conn./Ext. Permit No. Date

TERMS

a) Type of Pipe Required: PVC SDR 35

b) Separate Sanitary and Storm connections are required where a 2 - pipe system exists in the street.

c) All work must be inspected and approved by a D.P.W. Inspector, both in the street and on private property, before backfilling.

d) A Filing and Inspection Fee of \$ 150.00, plus an Entrance Fee of \$ where applicable, must accompany this application.

e) Other requirements: INSP ONLY. NELSON CARDOZO TO DO ALL WORK TO BE CONNECTED TO 8" Sewer & 12" S.D. 330 GRD

Applicant agrees to abide by the above terms, as well as all pertinent ordinances of the City of New Bedford, and such other special rules as the Commissioner of Public Works may deem necessary.

Lawrence J. Worden (mg)
Commissioner of Public Works

Signature of Property Owner

By: Mario J. James

By: Signature of Owner's Representative

LOCUS IS FORMER
237 ON ASSESSOR
BEEN COMBINED IN
FOR TERRENCE P.
1993.

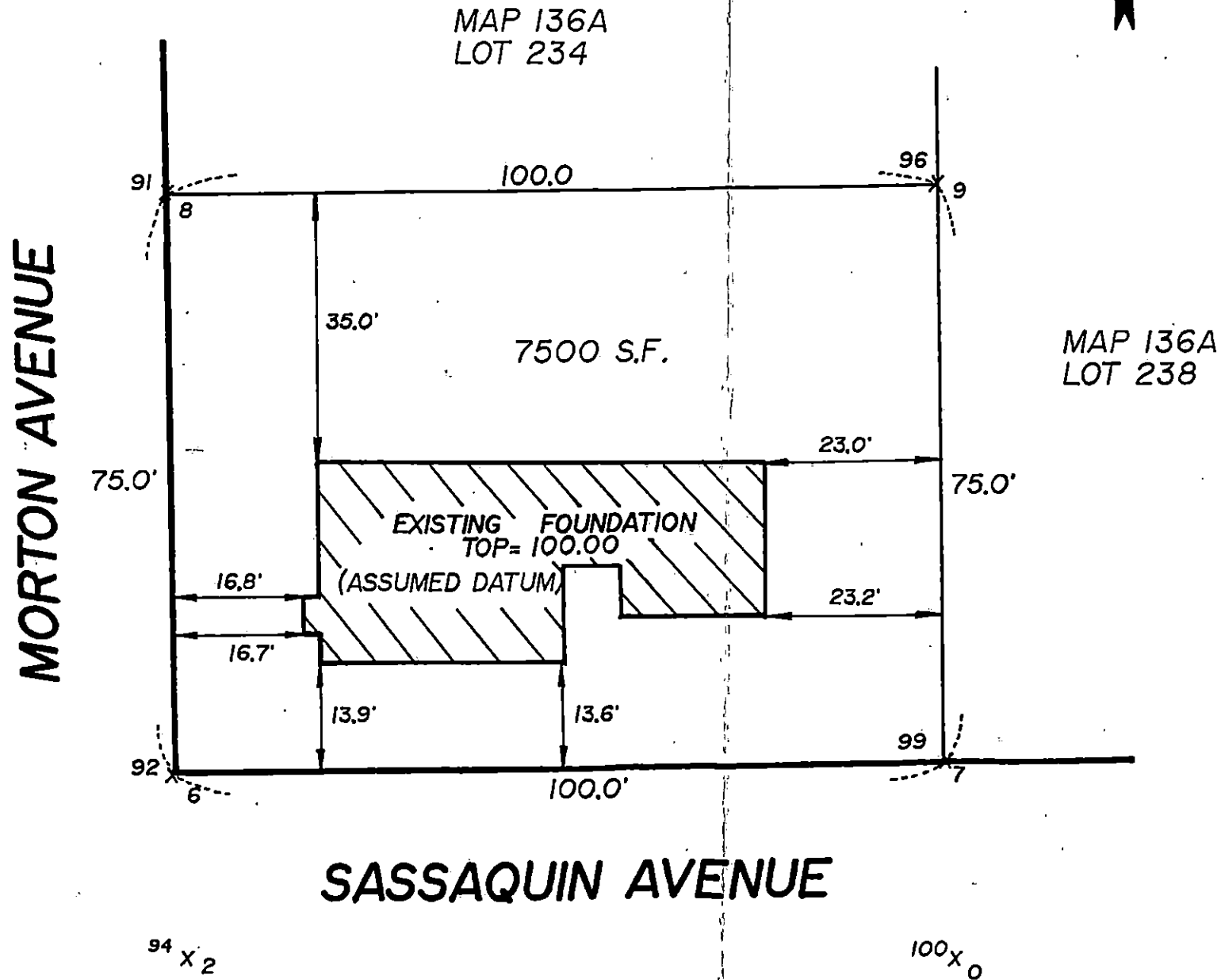

AS-B
FOUNDATI

SCALE: 1" = 20'

DATE: 3/5/93

APPROVED BY

drawn
GARY CL

OLDE BOSTON LAND SURVEY
172 WILLIAM ST., NEW BEDFC