



CITY OF NEW BEDFORD

APPLICATION FOR CONNECTION TO  
PUBLIC SANITARY SEWER AND/OR STORM DRAIN

Application No. 22166

Date 10-30-92

The undersigned hereby requests permission to connect a building sanitary and/or storm sewer from the premises located at <sup>#107</sup> Welby Rd. ESE Temporary curb-de-sac, Assessors' Plot 132, Lot 14 (850), to the public sanitary/storm sewer(s) in Welby Rd; the same to be installed in accordance with the terms and conditions set forth herein, and the ordinances of the City of New Bedford.

Name of Property Owner: Lee Vulgaris Tel. 995-1741  
Please Print

Owner's Mailing Address: 246 River Rd. N.B. 02745

If application is being submitted by other than actual property owner, indicate that person's

Name: Richard Walega Tel.

Mailing Address:

and attach Letter of Authorization from Property Owner hereto.

BONDED CONTRACTOR OR DRAIN LAYER MAKING INSTALLATION

Name: A. Porter Tel. 993-7205  
Address: 37 Abalone St. N.B. 02744

JOINT MAINTENANCE AGREEMENT REQUIRED

If this connection is to be part of a private service shared jointly with other building owners, attach copy of Recorded Joint Maintenance Agreement hereto.

PERMITS TO INDUSTRIAL AND/OR COMMERCIAL APPLICANTS

Permits can be issued to Industrial and/or Commercial Applicants only upon receipt and approval by the Commissioner of Public Works of such supplemental information, including drawings, composition and quantity data, and other pertinent information as he may require.

In addition, a valid Industrial User Discharge Permit issued by the City, and a valid Permit for Sewer System Extension or Connection issued by the Commonwealth of Massachusetts, Division of Water Pollution Control, shall be required for applicants wishing to discharge industrial wastes to the City's sewer system.

Industrial User Discharge Permit No. Date

Comm. Mass. Sewer Conn./Ext. Permit No. Date

TERMS

- a) Type of Pipe Required: PVC SDR-35
- b) Separate Sanitary and Storm connections are required where a 2 - pipe system exists in the street.
- c) All work must be inspected and approved by a D.P.W. Inspector, both in the street and on private property, before backfilling.
- d) A Filing and Inspection Fee of \$ 150.00, plus an Entrance Fee of \$ where applicable, must accompany this application.

e) Other requirements: chsp only - Porter to do all work to be connected on sewer line on the street 4000 GPD

Applicant agrees to abide by the above terms, as well as all pertinent ordinances of the City of New Bedford, and such other special rules as the Commissioner of Public Works may deem necessary.

Lawrence D. Woodery  
Commissioner of Public Works

Mr. Lee Vulgaris  
Signature of Property Owner

By: Susan Davis

By: Richard Walega  
Signature of Owner's Representative



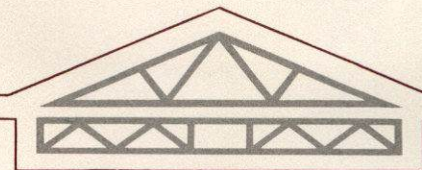

RELIABLE TRUSS CO., INC.

October 28, 1992

Department of Public Works  
City of New Bedford  
133 William Street  
New Bedford, Ma.

Attn: William Boucher

Dear Mr. Boucher:

This letter is to certify that Mr Richard Walega is acting as my agent in obtaining any and all permits necessary for the construction of an (Adult Day Care Center on Welby Road - (Lot 11. AS SHOWN ON SUBDIVISION PLAN BY OLDE BOSTON LAND SURVEYORS )  
PLOT 132, PART OF LOT 14

Sincerely,

Lee Vulgaris  
President

LV/lb

cc: Richard Walega

246 RIVER ROAD  
NEW BEDFORD, MA 02745  
508-995-1741 • RI617-336-7070