



CITY OF NEW BEDFORD

APPLICATION FOR CONNECTION TO
PUBLIC SANITARY SEWER AND/OR STORM DRAIN

Application No. 22165

Date 10-28-92

W. OF HOWLAND ST. PUMP STA., E. S. J.F.K. HWY.

EXP. 12-28-93

11-1-93

The undersigned hereby requests permission to connect a building sanitary and/or storm sewer from the premises located at Fernes Howland St. Sewer (Per Plan), Assessors' Plot 37 Lot 292, to the public sanitary/storm sewer(s) in Fernes Howland St. Sewer & Drain C NE of Corner of J.F.K. Hwy the same to be installed in accordance with the terms and conditions set forth herein, and the ordinances of the City of New Bedford.

Name of Property Owner: South Terminal Leasing Ltd Tel. 991-3109 X
Please Print

Owner's Mailing Address:

If application is being submitted by other than actual property owner, indicate that person's

Name: Ricky - Oliver Furtado Tel.

Mailing Address: 15 Freedom Blvd N.B. 02744

and attach Letter of Authorization from Property Owner hereto.

BONDED CONTRACTOR OR DRAIN LAYER MAKING INSTALLATION

Name: N. Cardoso Tel. 998-5115

Address: 12 White St Acushnet, MA 02743

JOINT MAINTENANCE AGREEMENT REQUIRED

If this connection is to be part of a private service shared jointly with other building owners, attach copy of Recorded Joint Maintenance Agreement hereto.

PERMITS TO INDUSTRIAL AND/OR COMMERCIAL APPLICANTS

Permits can be issued to Industrial and/or Commercial Applicants only upon receipt and approval by the Commissioner of Public Works of such supplemental information, including drawings, composition and quantity data, and other pertinent information as he may require.

In addition, a valid Industrial User Discharge Permit issued by the City, and a valid Permit for Sewer System Extension or Connection issued by the Commonwealth of Massachusetts, Division of Water Pollution Control, shall be required for applicants wishing to discharge industrial wastes to the City's sewer system.

Industrial User Discharge Permit No. Date

Comm. Mass. Sewer Conn./Ext. Permit No. Date

TERMS

a) Type of Pipe Required: PVC SDR-35

b) Separate Sanitary and Storm connections are required where a 2 - pipe system exists in the street.

c) All work must be inspected and approved by a D.P.W. Inspector, both in the street and on private property, before backfilling.

d) A Filing and Inspection Fee of \$ 150.00, plus an Entrance Fee of \$ where applicable, must accompany this application.

e) Other requirements: chase only - N. Cardoso to do all work to be connected C SMH NW of Pump Station

Applicant agrees to abide by the above terms, as well as all pertinent ordinances of the City of New Bedford, and such other special rules as the Commissioner of Public Works may deem necessary.

Lawrence D. Woodensh
Commissioner of Public Works

South Terminal Leasing Ltd
Signature of Property Owner

By: Susan Harris

By: Ricky Out Service Co.
Signature of Owner's Representative

SOUTH TERMINAL LEASING LTD.

P.O. BOX 948

NEW BEDFORD, MA 02741-0948

DEPARTMENT OF PUBLIC WORKS
CITY OF NEW BEDFORD
133 WILLIAM STREET
NEW BEDFORD, MA 02740

Re: RALLY AUTO SALES
CONWAY STREET
NEW BEDFORD, MA

TO WHOM IT MAY CONCERN:

PLEASE ACCEPT THIS LETTER AS SOUTH TERMINAL LEASING LIMITED
AUTHORIZATION TO HAVE RALLY AUTO SALES PROCEED WITH INSTALLATION OF
ALL UTILITY LINES AS PER THEIR PROPOSAL ON PLOT 37 LOT 292 SITUATED
ON CONWAY STREET.

SINCERLY YOURS,

DANIEL E. TICHON - PARTNER

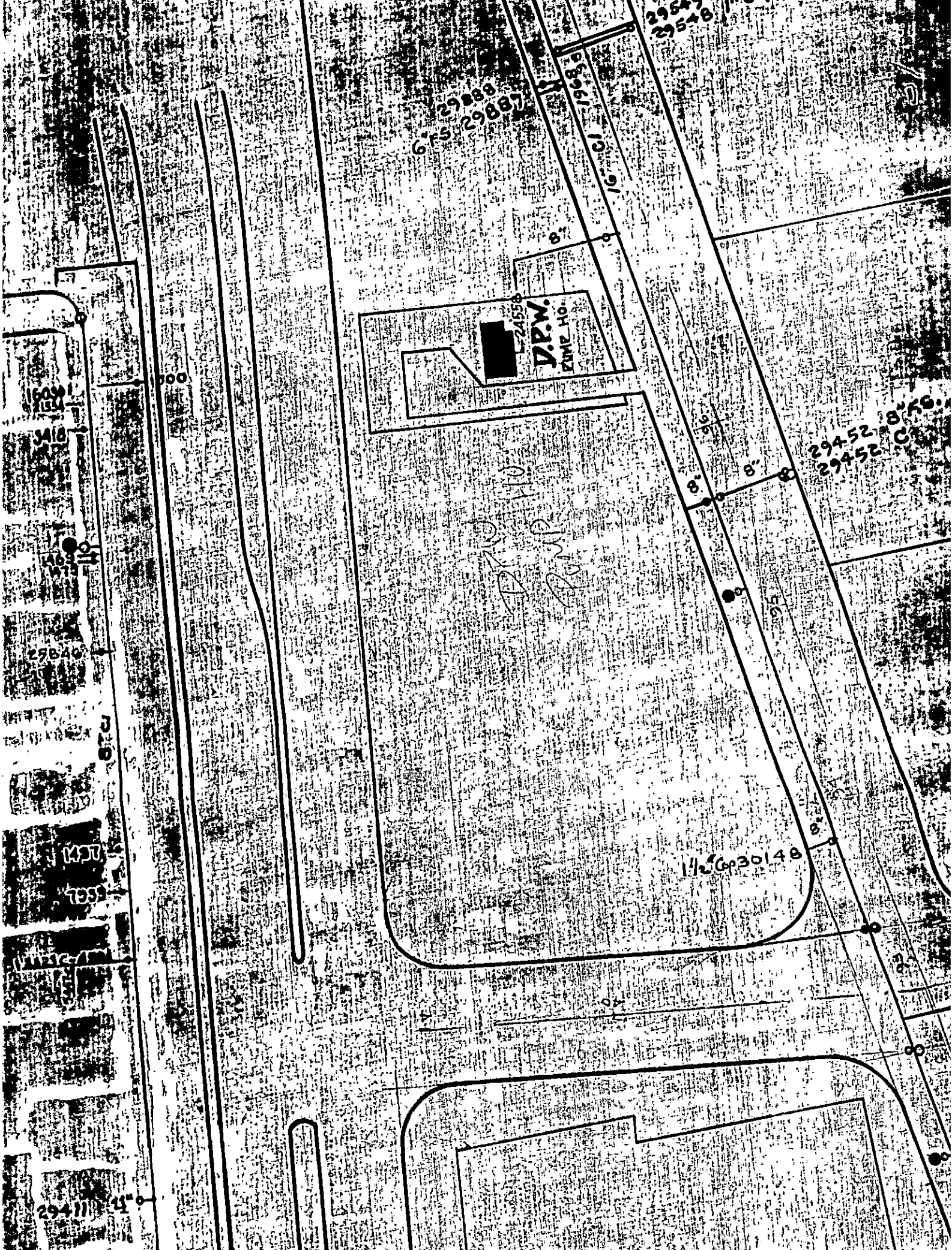

29839
6"FS 29887

29547
29548

16" CI 1968

J.P.W.
ZONE NO. 24558

29452 8"FS
29452 C

1/2" 30148

29411 4"