



CITY OF NEW BEDFORD

APPLICATION FOR CONNECTION TO
PUBLIC SANITARY SEWER AND/OR STORM DRAIN

Application No. 22093

Date 10-29-91

The undersigned hereby requests permission to connect a building sanitary and/or storm sewer from the premises located at Lucas St. (N.S.) 170'± E. of W. Red Fe Blvd Assessors' Plot 9 Lot 395, to the public sanitary/storm sewer(s) in Lucas St Street; the same to be installed in accordance with the terms and conditions set forth herein, and the ordinances of the City of New Bedford.

Name of Property Owner: Matthew Correia Tel. 992-3867
Please Print

Owner's Mailing Address: 127A Clara St N.B. MA 02744

If application is being submitted by other than actual property owner, indicate that person's

Name: Tel.

Mailing Address:

and attach Letter of Authorization from Property Owner hereto.

NELSON CARDOSO 12 WHITE ST, ACUSHNET 998-5115
BONDED CONTRACTOR OR DRAIN LAYER MAKING INSTALLATION

Name: David Beassells Tel. 994-6955

Address: 215 Russell Mills Rd S. Dart 02748

JOINT MAINTENANCE AGREEMENT REQUIRED

If this connection is to be part of a private service shared jointly with other building owners, attach copy of Recorded Joint Maintenance Agreement hereto.

PERMITS TO INDUSTRIAL AND/OR COMMERCIAL APPLICANTS

Permits can be issued to Industrial and/or Commercial Applicants only upon receipt and approval by the Commissioner of Public Works of such supplemental information, including drawings, composition and quantity data, and other pertinent information as he may require.

In addition, a valid Industrial User Discharge Permit issued by the City, and a valid Permit for Sewer System Extension or Connection issued by the Commonwealth of Massachusetts, Division of Water Pollution Control, shall be required for applicants wishing to discharge industrial wastes to the City's sewer system.

Industrial User Discharge Permit No. Date

Comm. Mass. Sewer Conn./Ext. Permit No. Date

TERMS

- a) Type of Pipe Required: PVC SDR-35
- b) Separate Sanitary and Storm connections are required where a 2 - pipe system exists in the street.
- c) All work must be inspected and approved by a D.P.W. Inspector, both in the street and on private property, before backfilling.
- d) A Filing and Inspection Fee of \$ 100.00, plus an Entrance Fee of \$ where applicable, must accompany this application.
- e) Other requirements: chp only - D Beassells to do all work 6/60 GPD to be Connected on 10" sewer line at Center of street

Applicant agrees to abide by the above terms, as well as all pertinent ordinances of the City of New Bedford, and such other special rules as the Commissioner of Public Works may deem necessary.

Lawrence D. Worden Jr
Commissioner of Public Works

Signature of Property Owner

By: Susan Harris

By: Signature of Owner's Representative

- LEGEND**
- # — PROPERTY LINE
 - - - 21 - - - EXISTING CONTOUR
 - (21) — PROPOSED CONTOUR
 - W — WATER LINE
 - S — SEWER LINE
 - G — GAS LINE
 - ~~~~~ STONE WALL

2) EXISTING UTILITIES AS SHOWN ARE APPROXIMATE ONLY. CONTRACTOR SHALL VERIFY EXACT LOCATIONS PRIOR TO THE START OF ANY CONSTRUCTION.

NOTES: 1) PROPERTY INFORMATION FROM A PLAN DATED JULY 21, 1989 AND RECORDED IN THE BELSOL COUNTY (S.D.) REGISTRY OF DEEDS IN BOOK 123, PG. 77.
OWNER: MATTHEW CORREIA
ADDRESS: 127 CLARA ST. NEW BEDFORD, MA.
DEED BK: 2365 PG: 73

ZONING DISTRICT: RESIDENCE B

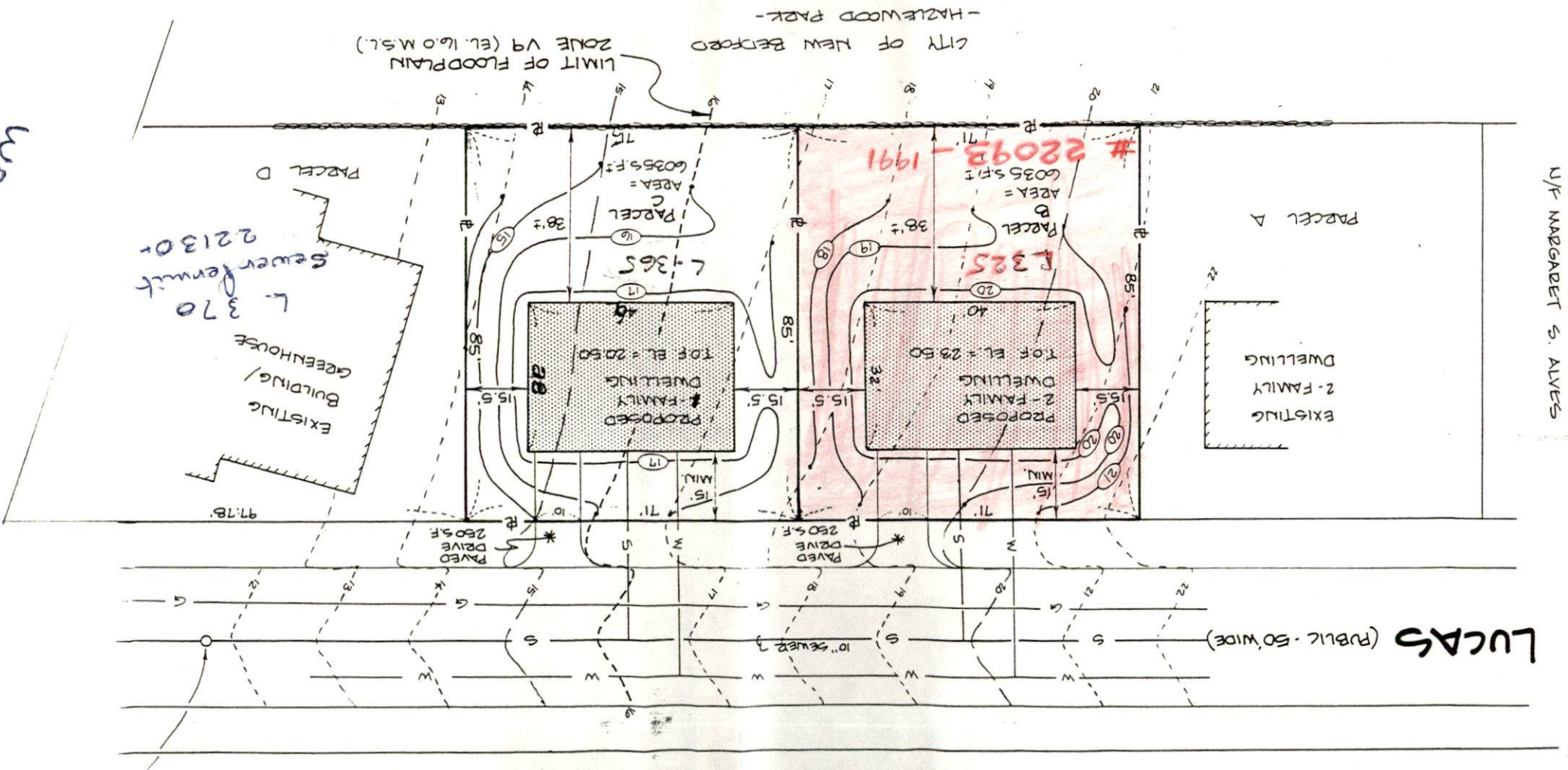

WEST ROBERT FRENCH BLVD.