



CITY OF NEW BEDFORD

APPLICATION FOR CONNECTION TO
PUBLIC SANITARY SEWER AND/OR STORM DRAIN

Application No. 22080

Date 7-2-91

The undersigned hereby requests permission to connect a building sanitary and/or storm sewer from the premises located at ^{#937} Upland St. N.E.C. Thordike St. Assessor's Plot 137A. Lot 330, to the public sanitary/storm sewer(s) in Upland St. Street; the same to be installed in accordance with the terms and conditions set forth herein, and the ordinances of the City of New Bedford.

Name of Property Owner: Bruce Castonguay Tel. 999-9790
Please Print

Owner's Mailing Address: Shades Cove Rd. So. Dart. MA 02748

If application is being submitted by other than actual property owner, indicate that person's Name: James Holding Tel. Mailing Address: 1399 Phillips Rd Unit 98 N.B. MA 02745 and attach Letter of Authorization from Property Owner hereto.

BONDED CONTRACTOR OR DRAIN LAYER MAKING INSTALLATION

Name: Frisko's Asphalt & Paving Tel. 678-4232
Address: 42 N. Quarey St. Fall River, MA 02723

JOINT MAINTENANCE AGREEMENT REQUIRED

If ~~this connection~~ is to be part of a private service shared jointly with other building owners, attach copy of Recorded Joint Maintenance Agreement hereto.

PERMITS TO INDUSTRIAL AND/OR COMMERCIAL APPLICANTS

Permits can be issued to Industrial and/or Commercial Applicants only upon receipt and approval by the Commissioner of Public Works of such supplemental information, including drawings, composition and quantity data, and other pertinent information as he may require.

In addition, a valid Industrial User Discharge Permit issued by the City, and a valid Permit for Sewer System Extension or Connection issued by the Commonwealth of Massachusetts, Division of Water Pollution Control, shall be required for applicants wishing to discharge industrial wastes to the City's sewer system.

Industrial User Discharge Permit No. Date

Comm. Mass. Sewer Conn./Ext. Permit No. Date

TERMS

- a) Type of Pipe Required: PVC SDR-35
- b) Separate Sanitary and Storm connections are required where a 2 - pipe system exists in the street.
- c) All work must be inspected and approved by a D.P.W. Inspector, both in the street and on private property, before backfilling.
- d) A Filing and Inspection Fee of \$ 100.00 , plus an Entrance Fee of \$ where applicable, must accompany this application.
- e) Other requirements: clnspr. only - Frisko's Asphalt & Paving to do all work - Connect to M.H. @ intersection

Applicant agrees to abide by the above terms, as well as all pertinent ordinances of the City of New Bedford, and such other special rules as the Commissioner of Public Works may deem necessary.

Lawrence D. Woodcock
Commissioner of Public Works

Bruce Castonguay
Signature of Property Owner

By: C. Susan Harris

By: Signature of Owner's Representative

#22080

BENCHMARK:
CHISEL "X" IN RIM
OF SMH
ELEV. = 139.90 (M.S.L.)
INV. IN = 132.64
INV. OUT = 132.43

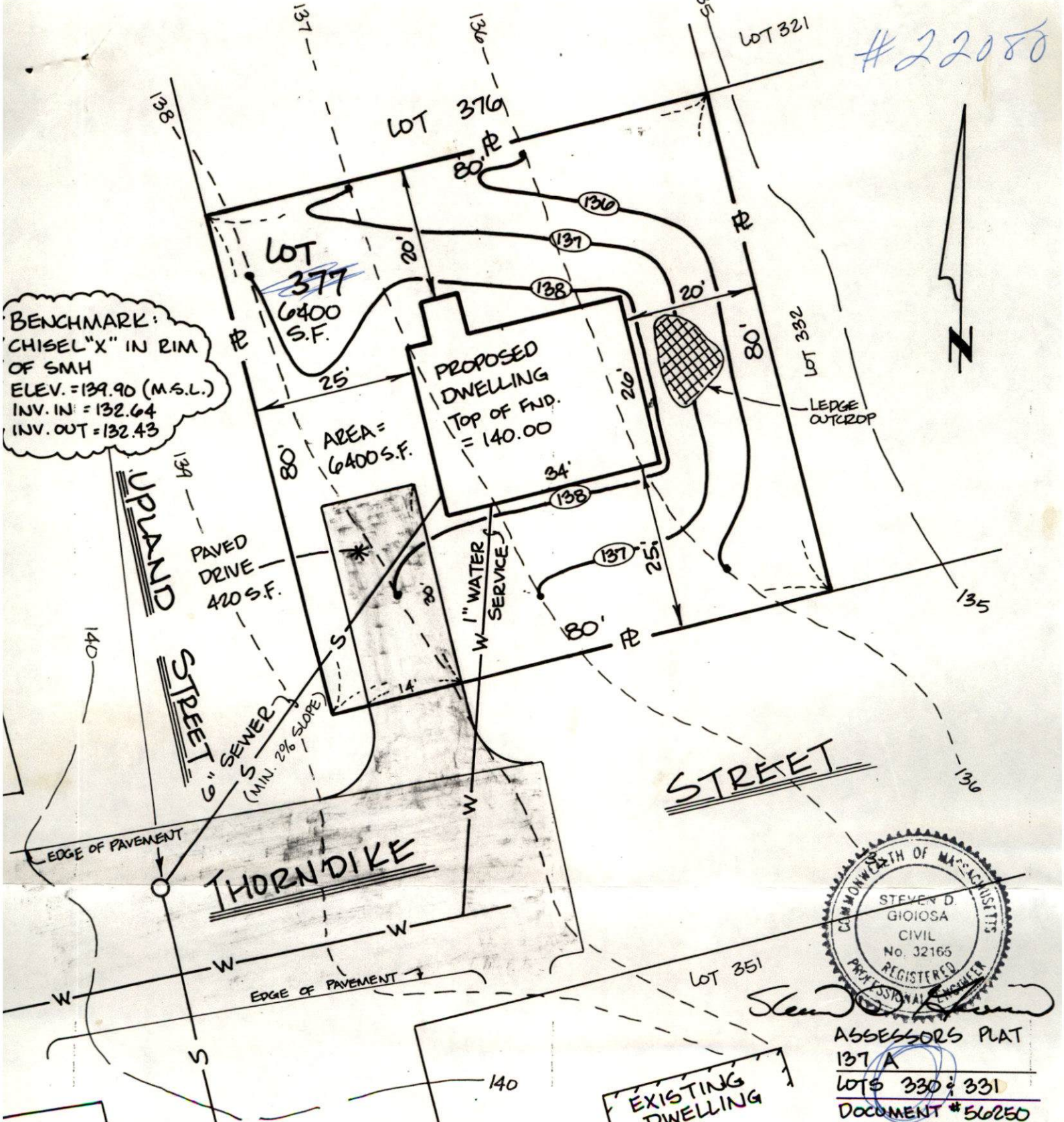

NOTES: 1) BASE PLAN INFORMATION BY OTHERS
2) EXISTING UTILITIES ARE SHOWN FOR INFORMATION ONLY. TO BE VERIFIED BY OTHERS PRIOR TO THE START OF CONSTRUCTION

OWNER:
BRUCE & CHRISTY
CASTONGUAY
SLADES CORNER ROAD
S. PARTMOUTH, MA.

LEGEND

- 137 --- EXISTING CONTOUR
- (137) --- PROPOSED CONTOUR
- P --- PROPERTY LINE

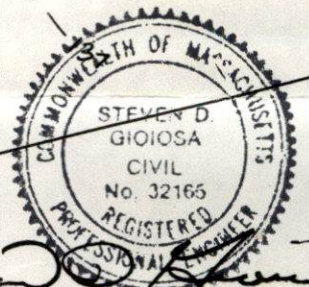

ASSESSOR'S PLAT
137 A
LOTS 330 & 331
DOCUMENT # 56250
BK. 88, PG. 19 LAND COURT

SITEC <small>Civil and Environmental Engineering Land Use Planning</small>		<small>10 Valley Road New Bedford, MA 02745 (508) 558-2125</small> <small>107 Portland Street New Bedford, MA 02714 FAX (508) 558-7554</small>	<small>scale: 1" = 20'</small> <small>date: 3/15/91</small> <small>drawn: DJF</small> <small>checked: BPL</small> <small>approved: SDG</small>
<small>project:</small> LOTS 330 & 331 THORNDIKE ST. NEW BEDFORD, MA.		<small>client:</small> BRUCE CASTONGUAY	
<small>drawing title:</small> PROPOSED HOUSE LAYOUT		<small>sheet 1 of 1</small> <small>drawing number:</small>	