

APPLICATION FOR CONNECTION TO
PUBLIC SANITARY SEWER AND/OR STORM DRAINApplication No. N^o 21990

Date 3-19-90

The undersigned hereby requests permission to connect a building sanitary and/or storm sewer from the premises located at Susan St (S) 55.200' ± E. Bealys Rd., Assessors' Plot 137. Lot 147, to the public sanitary/storm sewer(s) in Susan St (S); the same to be installed in accordance with the terms and conditions set forth herein, and the ordinances of the City of New Bedford.

Name of Property Owner: Downey Group Tel. 990-3442
Please Print

Owner's Mailing Address: P.O. Box 5-4023 N.B. UMA 02742

If application is being submitted by other than actual property owner, indicate that person's

Name: Tel.

Mailing Address:

and attach Letter of Authorization from Property Owner hereto.

BONDED CONTRACTOR OR DRAIN LAYER MAKING INSTALLATION

Name: LaBonne Bees Tel. 478-1274

Address: 7 Maple St Box 314 Uxendon UMA 01756

~~JOINT MAINTENANCE AGREEMENT REQUIRED~~

If this connection is to be part of a private service shared jointly with other building owners, attach copy of Recorded Joint Maintenance Agreement hereto.

PERMITS TO INDUSTRIAL AND/OR COMMERCIAL APPLICANTS

Permits can be issued to Industrial and/or Commercial Applicants only upon receipt and approval by the Commissioner of Public Works of such supplemental information, including drawings, composition and quantity data, and other pertinent information as he may require.

In addition, a valid Industrial User Discharge Permit issued by the City, and a valid Permit for Sewer System Extension or Connection issued by the Commonwealth of Massachusetts, Division of Water Pollution Control, shall be required for applicants wishing to discharge industrial wastes to the City's sewer system.

Industrial User Discharge Permit No. Date

Comm. Mass. Sewer Conn./Ext. Permit No. Date

TERMS

- a) Type of Pipe Required: PVC SDR-35
- b) Separate Sanitary and Storm connections are required where a 2 - pipe system exists in the street.
- c) All work must be inspected and approved by a D.P.W. Inspector, both in the street and on private property, before backfilling.
- d) A Filing and Inspection Fee of \$ 50.00, plus an Entrance Fee of \$ where applicable, must accompany this application.
- e) Other requirements: Insp only - LaBonne Bees to do all work - Connect to exist stub @ Prop. line

Applicant agrees to abide by the above terms, as well as all pertinent ordinances of the City of New Bedford, and such other special rules as the Commissioner of Public Works may deem necessary.

Lawrence D. Woodrigh
Commissioner of Public WorksMatthew J. Wanner
Signature of Property Owner

By: Susan Theris

By:

Signature of Owner's Representative

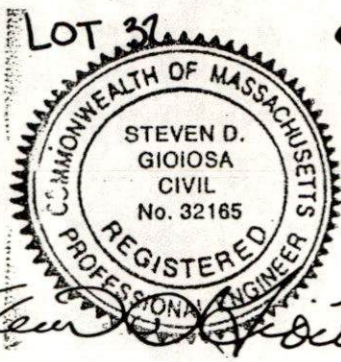
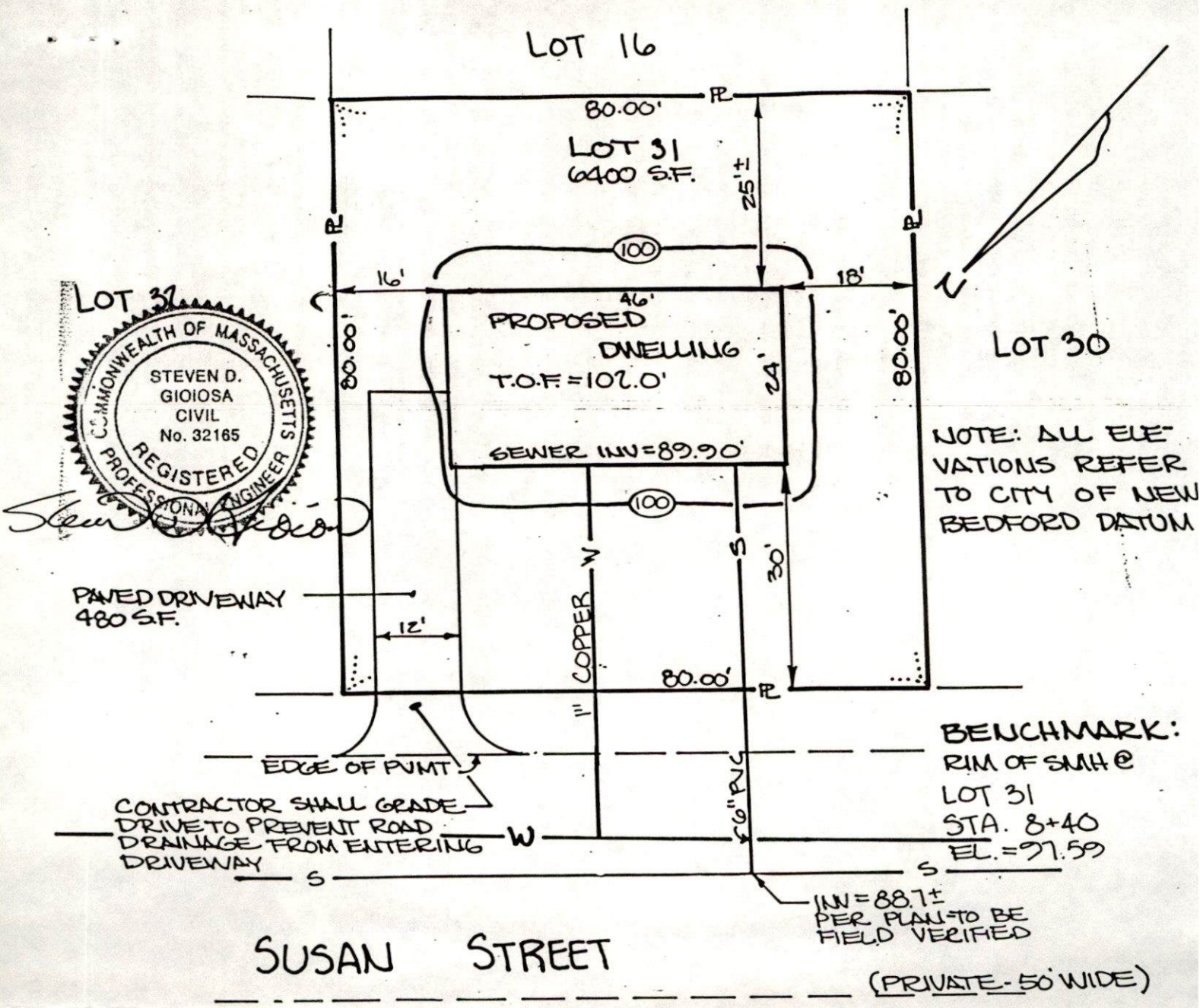

ZONING:	OWNER:	DEED BK:
RESIDENCE B	RIDGEMONT CONSTRUCTION, INC. 25 THAYER AVE. SUITE 104 BROCKTON, MA. 02401	PG:

LEGEND:

- P — PROPERTY LINE
- S — SANITARY SEWER
- W — WATER LINE
- (94) — PROPOSED CONTOUR

ASSESSORS MAP 137,

SITEC Civil and Environmental Engineering Land Use Planning		12 Hedy Road New Bedford, MA 02745 (508) 998-2125 FAX (508) 998-7564	scale: 1" = 20' date: 9-24-93 drawn: SFD checked: SDG approved: SDG
project: LOT 31 BRALEY FARMS SUSAN STREET NEW BEDFORD MA.			
client: RIDGEMONT CONSTR.			
drawing title: PROPOSED HOUSE LAYOUT		sheet 1 of 1 drawing number:	