



CITY OF NEW BEDFORD

APPLICATION FOR CONNECTION TO
PUBLIC SANITARY SEWER AND/OR STORM DRAIN

Application No. N^o 21837

Date 6-2-89

The undersigned hereby requests permission to connect a building sanitary and/or storm sewer from the premises located at Hathaway Rd (US Opposite Walker St); Plot 101
Lot 141 to the public sanitary/storm sewer(s) in Hathaway Rd
Street
the same to be installed in accordance with the terms and conditions set forth herein, and the ordinances of the City of New Bedford.

Name of Property Owner: S.B. Realty Limited Partnership
Please Print Tel. (508) 746-8700

Owner's Mailing Address: P.O. Box H-3103 N.B. MA 02741

If application is being submitted by other than actual property owner, indicate that person's
Name: W. Chadbourne Atlantic Design Tel. 746-8700
Mailing Address: 61 Industrial Pk. Road Ext. Plymouth, MA 02360
and attach Letter of Authorization from Property Owner hereto.

BONDED CONTRACTOR OR DRAIN LAYER MAKING INSTALLATION

Name: ATLANTIC DESIGN & CONSTRUCTION, INC. Tel. (508) 746-8700
Address: ~~Private Property~~ 61 INDUST. PK. RD. EXT. PLYMOUTH, MA 02360

JOINT MAINTENANCE AGREEMENT REQUIRED

If this connection is to be part of a private service shared jointly with other building owners, attach copy of Recorded Joint Maintenance Agreement hereto.

PERMITS TO INDUSTRIAL AND/OR COMMERCIAL APPLICANTS

Permits can be issued to Industrial and/or Commercial Applicants only upon receipt and approval by the Commissioner of Public Works of such supplemental information, including drawings, composition and quantity data, and other pertinent information as he may require.

In addition, a valid Industrial User Discharge Permit issued by the City, and a valid Permit for Sewer System Extension or Connection issued by the Commonwealth of Massachusetts, Division of Water Pollution Control, shall be required for applicants wishing to discharge industrial wastes to the City's sewer system.

Industrial User Discharge Permit No. Date

Comm. Mass. Sewer Conn./Ext. Permit No. Date

TERMS

- a) Type of Pipe Required: PUC SDR-35
- b) Separate Sanitary and Storm connections are required where a 2 - pipe system exists in the street.
- c) All work must be inspected and approved by a D.P.W. Inspector, both in the street and on private property, before backfilling.
- d) A Filing and Inspection Fee of \$50.00, plus an Entrance Fee of \$ where applicable, must accompany this application.
- e) Other requirements: Insp only - Contractor to do all work - Private Property - City of NB Engineering Dept. recommends connection of rain leaders to S.D.
- Applicant agrees to abide by the above terms, as well as all pertinent ordinances of the City of New Bedford, and such other special rules as the Commissioner of Public Works may deem necessary.

By: Anthony Buongiorno Commissioner of Public Works
By: W. Chadbourne Atlantic Design & Const. x
Signature of Property Owner
By: W. Chadbourne x
Signature of Owner's Representative
(W. CHADBOURNE)

S.B. REALTY LIMITED PARTNERSHIP
P.O. BOX H-3103
NEW BEDFORD, MA 02741

June 1, 1989

Leon Haley, Supervising Civil Engineer
City of New Bedford
Department of Public Works
133 William Street
New Bedford, MA 02740

Dear Mr. Haley:

As was represented to you, we will undertake at our expense, the relocation of a certain drainage pipe in a manner as generally set forth on "Site Plan Project #9018", February 23, 1989, by Atlantic Designs and Construction, Inc., Plymouth, Massachusetts. We will proceed to complete said work in a diligent and workmanlike manner so as to meet our time table for completion and your obvious concerns that the work will be undertaken and completed by us.

We are thanking you once again for your courtesy and cooperation in this matter.

Sincerely,

S.B. REALTY LIMITED PARTNERSHIP

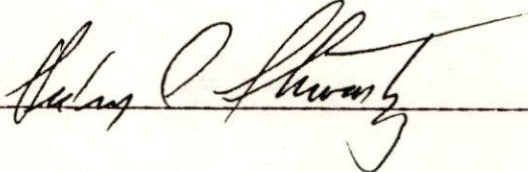
By  _____

TEL. 508-997-6881

S. B. Realty Co.

P.O. BOX H-3103 NEW BEDFORD, MASSACHUSETTS 02741

June 1, 1989

Sewer Department
133 William Street
Municipal Building
New Bedford, MA 02740

Gentlemen:

This letter is to inform you that Eric Peterson of Atlantic Design & Construction has our permission to apply for a sewer service permit for premises located at 139 Hathaway Road, New Bedford, MA.

Very truly yours,



Harold Bishins
General Partner

HB:jh

CITY OF NEW BEDFORD DEPARTMENT OF PUBLIC WORKS

Supplementary Information Required from Commercial or Industrial Firms in Addition to Issuance of Sewer Entrance Permit

- A. Architect's floor plan showing proposed connections to building drain (inside building):
- B. — Architect's detail drawings of any pretreatment or equalization equipment:
- C. Site plan showing:

- (1) Building and location of building sewer
- (2) Proposed connection to public sewer
- (3) Profile of building sewer
- (4) Plan and ~~profile~~ of storm drain
- (5) Location of control manhole
(Standard type — preferably between property line and public sewer.)

D. Wastewater Information:

— Date: 3/17/89

- (1) Name of firm: TO BE LEASED
- (2) Address 139 HATHAWAY ROAD
- (3) Name and title of person completing form. (company representative):
ERIC PETERSON/ATLANTIC DESIGN & CONSTRUCTION, INC. 746-8700
- (4) Industry type (SIC Number):
- (5) Number of Employees: TO BE DETERMINED (EST. 30)
- (6) Principal products manufactured, produced, processed or sold:
RETAIL STORES, POSSIBLE FOOD RETAILERS
- (7) Sources of water supply: Municipal ☒ Well ☐
- ✓ (8) Estimated volume of water to be used per day: 450 gallons.
- (9) Flow gauges in plant ☐ influent ☐ effluent.
- (10) Water consumed in processes: %.
- (11) Recycled water: %.
- (12) Cooling water: %.
- (13) Number of operating days per week: 6
- (14) Number of shifts per day: 1 1/2
- (15) Type of discharge: ☒ continuous ☐ batch.
- (16) If batch ☐ per shift.
- ✓ (17) Estimated volume of wastewater discharged daily 450 gallons.
- (18) Wastewater abatement practices to be used:

(a) Process changes:

(b) Changes in raw materials:

(c) Recycling methods:

(d) Wastewater treatment equipment:

(e) Monitoring devices:

(f) Sampling and testing procedures:

(19) Expected constituents of final wastewater discharge:

- | | |
|--------------------------|---------------------------|
| (a) pH | (d) Cl Req'm't. mg/l |
| (b) Grease/Oil mg/l | (e) S. S. mg/l |
| (c) C O D mg/l | (f) Color mg/l |

(20) BENNET SOKOLL (SIGNED)
Signature of Property Owner 3-21-89

3-20-89
Date

PLYMOUTH

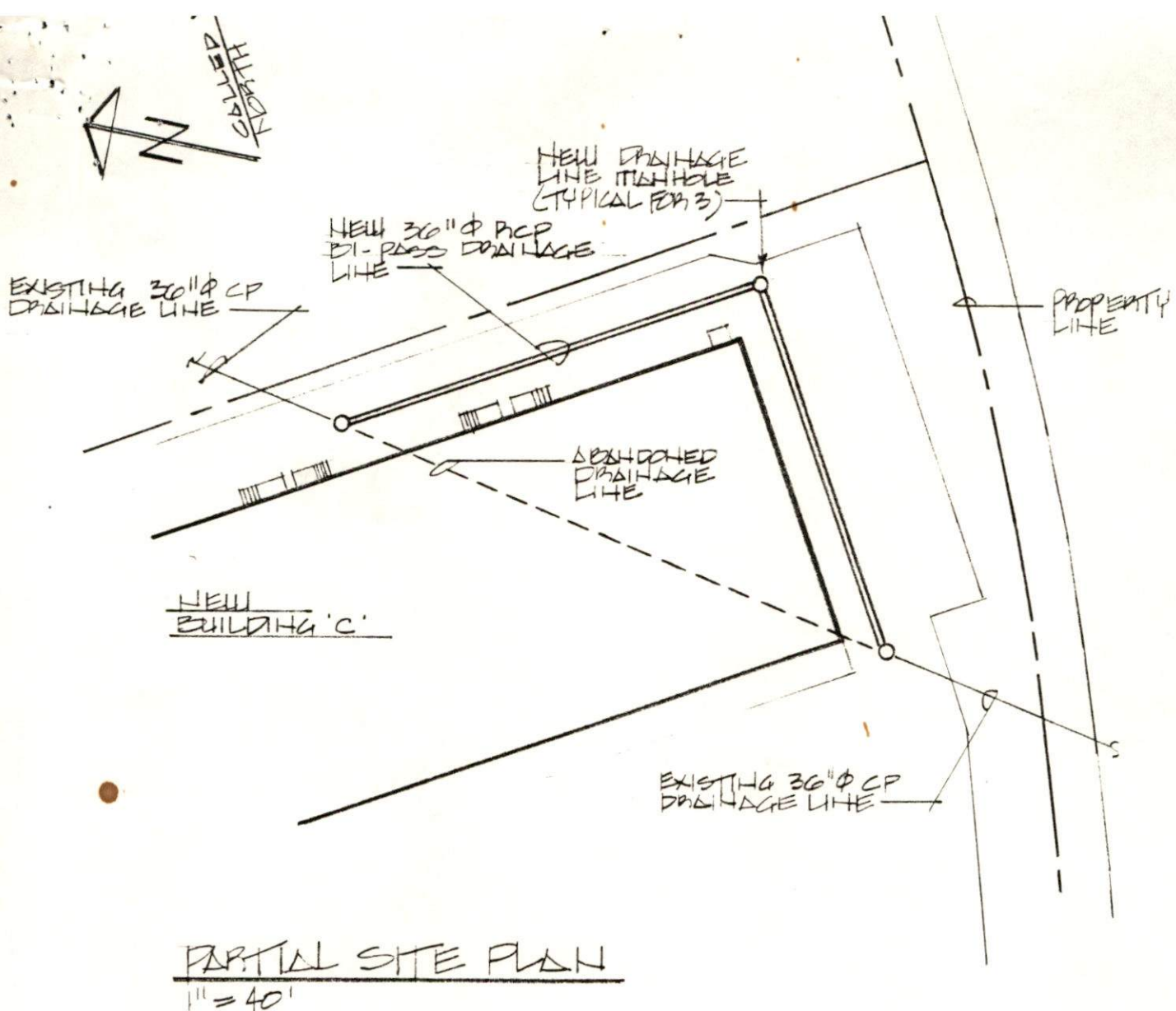

SB REALTY LIMITED PARTNERSHIP
 139 HATHAWAY ROAD
 NEW BEDFORD
 PREVISION 10 MAY 89
 SK-C1-1

MTA

ATLANTIC
 DESIGN, AND CONSTRUCTION, INC.

61 INDUSTRIAL PARK ROAD EXT.
 PLYMOUTH, MASSACHUSETTS 02360
 TELEPHONE (508) 746-8700
 FAX (508) 746-5631