



CITY OF NEW BEDFORD

APPLICATION FOR CONNECTION TO
PUBLIC SANITARY SEWER AND/OR STORM DRAIN

Application No. N^o 21783

Date 1/25/89

The undersigned hereby requests permission to connect a building sanitary and/or storm sewer from the premises located at Crapo St. W. S. 100' ± N. Cove Rd., Assessors' Plot 19, Lot 33, to the public sanitary/storm sewer(s) in Crapo St.; the same to be installed in accordance with the terms and conditions set forth herein, and the ordinances of the City of New Bedford.

Name of Property Owner: Norberto DeMello, Please Print Tel. 992-8879 x

Owner's Mailing Address: 1275 Cove Rd. N B Ma 02744

If application is being submitted by other than actual property owner, indicate that person's

Name: Tel.

Mailing Address:

and attach Letter of Authorization from Property Owner hereto.

BONDED CONTRACTOR OR DRAIN LAYER MAKING INSTALLATION

Name: Cardoso Cons. Tel. 998-5115
Address: 12 White St. Acushnet, Ma 02743

JOINT MAINTENANCE AGREEMENT REQUIRED

If this connection is to be part of a private service shared jointly with other building owners, attach copy of Recorded Joint Maintenance Agreement hereto.

PERMITS TO INDUSTRIAL AND/OR COMMERCIAL APPLICANTS

Permits can be issued to Industrial and/or Commercial Applicants only upon receipt and approval by the Commissioner of Public Works of such supplemental information, including drawings, composition and quantity data, and other pertinent information as he may require.

In addition, a valid Industrial User Discharge Permit issued by the City, and a valid Permit for Sewer System Extension or Connection issued by the Commonwealth of Massachusetts, Division of Water Pollution Control, shall be required for applicants wishing to discharge industrial wastes to the City's sewer system.

Industrial User Discharge Permit No. Date

Comm. Mass. Sewer Conn./Ext. Permit No. Date

TERMS

- a) Type of Pipe Required: PVC SDR-35
- b) Separate Sanitary and Storm connections are required where a 2 - pipe system exists in the street.
- c) All work must be inspected and approved by a D.P.W. Inspector, both in the street and on private property, before backfilling.
- d) A Filing and Inspection Fee of \$ 50.00, plus an Entrance Fee of \$ where applicable, must accompany this application.
- e) Other requirements: Insp. Only - Cardoso Cons. to do all work - Enter 18" Sewer in W. side of street.

Applicant agrees to abide by the above terms, as well as all pertinent ordinances of the City of New Bedford, and such other special rules as the Commissioner of Public Works may deem necessary.

Kathleen J. Burns
Commissioner of Public Works

Norberto DeMello
Signature of Property Owner

By: Maria D. Raposo

By: Signature of Owner's Representative

Permit No.

21783

CITY OF NEW BEDFORD
DEPARTMENT OF PUBLIC WORKS

Supplementary Information Required from Commercial or
Industrial Firms in Addition to Issuance of Sewer Entrance Permit

- A. Architect's floor plan showing proposed connections to building drain (inside building):
B. Architect's detail drawings of any pretreatment or equalization equipment:
C. Site plan showing:

- (1) Building and location of building sewer
(2) Proposed connection to public sewer
(3) Profile of building sewer 4 in Cast Iron
(4) Plan and profile of storm drain NONE
(5) Location of control manhole NONE
(Standard type — preferably between property line and public sewer.)

Date: 11/23/89

D. Wastewater Information:

- (1) Name of firm: De Mello's Produce Market Inc.
(2) Address: 1275 Cove Road New Bedford
(3) Name and title of person completing form. (company representative):
Robert De Mello President
(4) Industry type (SIC Number):
(5) Number of Employees: 13
(6) Principal products manufactured, produced, processed or sold: FISH, MEATS
AND DRY GOODS (GROCERY)
(7) Sources of water supply: Municipal ☒ Well ☐
(8) Estimated volume of water to be used per day: 300 gallons.
(9) Flow gauges in plant ☐ influent ☐ effluent. NONE
(10) Water consumed in processes: 66 %
(11) Recycled water: NA %
(12) Cooling water: NA %
(13) Number of operating days per week: 7
(14) Number of shifts per day: 2
(15) Type of discharge: ☒ continuous ☐ batch.
(16) If batch ☐ per shift.
(17) Estimated volume of wastewater discharged daily 450 gallons.
(18) Wastewater abatement practices to be used:

- (a) Process changes:
(b) Changes in raw materials:
(c) Recycling methods:
(d) Wastewater treatment equipment:
(e) Monitoring devices:
(f) Sampling and testing procedures:

(19) Expected constituents of final wastewater discharge:

- (a) pH
(b) Grease/Oil mg/l
(c) COD mg/l
(d) Cl Req'm't. mg/l
(e) S. S. mg/l
(f) Color mg/l

(20)

Signature of Property Owner

Date

11/23/89

WILL HAVE STAINLESS DOUBLE SCREEN CULVERT TRAP
IN PROCESS LINE

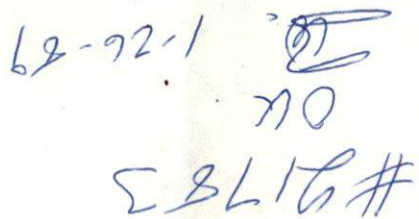

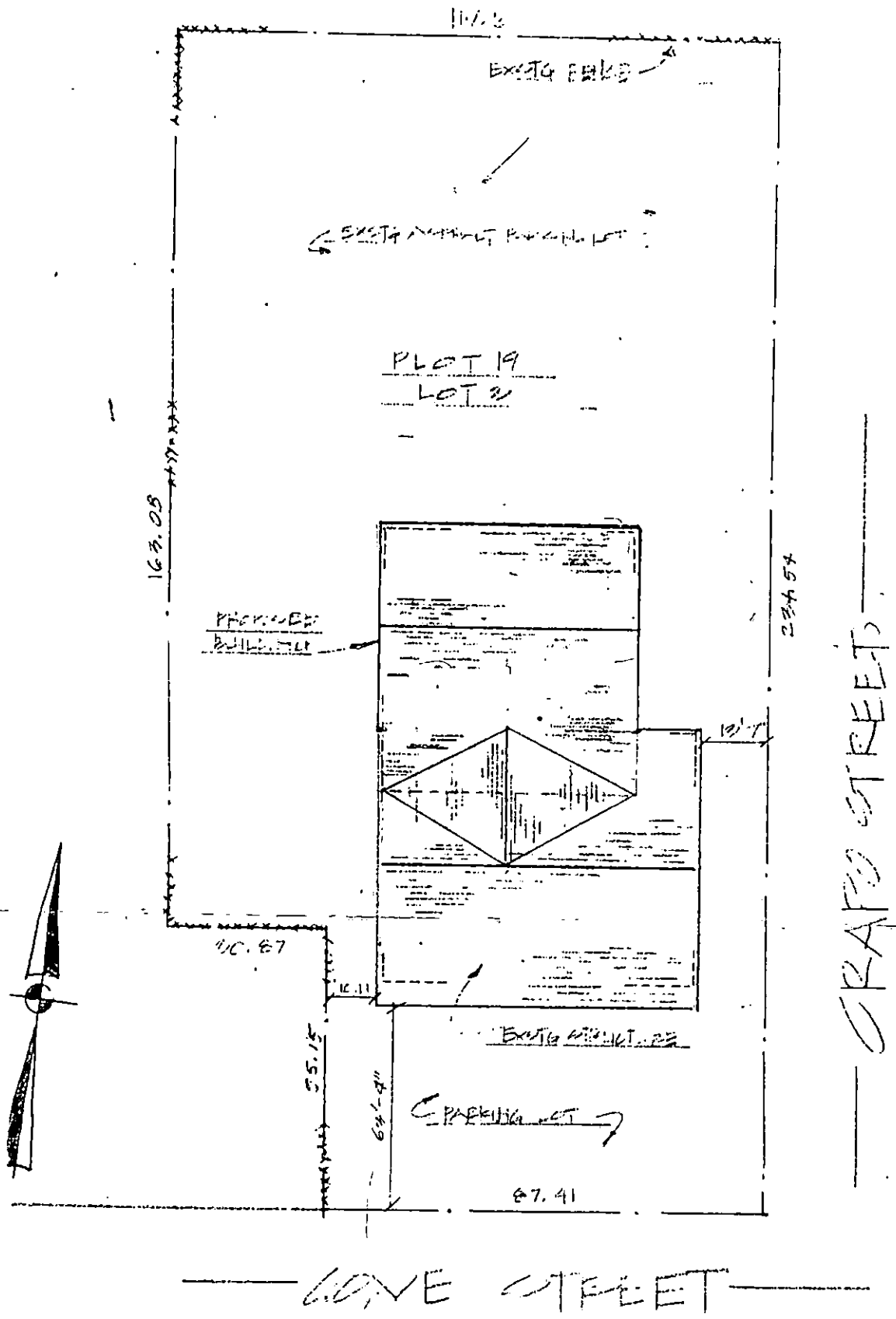

OWNERS : NORB
JOES
EDGAR
1275
New

ZONING : Indu

PLOT : 19

LOT : 3

SQ. FT. 2457

SITE PLAN

SCALE 1" = 30'-0"