



APPLICATION FOR CONNECTION TO
PUBLIC SANITARY SEWER AND/OR STORM DRAIN

Application No. No 21764 permit # 22856 Date 12-22-88
01/01/1999

The undersigned hereby requests permission to connect a building sanitary and/or storm sewer from the premises located at Shawmut Ave E. 3240'± N. of Washed, Assessors' Plot 12.3
Lot 101, to the public sanitary/storm sewer(s) in Shawmut Ave, Street;
the same to be installed in accordance with the terms and conditions set forth herein, and the ordinances of the City of New Bedford.

Name of Property Owner: N.E. Telephone Please Print Tel.

Owner's Mailing Address: 1196 Shawmut Ave N.B. MA

If application is being submitted by other than actual property owner, indicate that person's

Name: Patenaude Bros Tel.

Mailing Address: 452 Emmett St Fall River

and attach Letter of Authorization from Property Owner hereto.

BONDED CONTRACTOR OR DRAIN LAYER MAKING INSTALLATION

Name: Patenaude Bros Tel.

Address: 452 Emmett St Fall River

JOINT MAINTENANCE AGREEMENT REQUIRED

If this connection is to be part of a private service shared jointly with other building owners, attach copy of Recorded Joint Maintenance Agreement hereto.

PERMITS TO INDUSTRIAL AND/OR COMMERCIAL APPLICANTS

Permits can be issued to Industrial and/or Commercial Applicants only upon receipt and approval by the Commissioner of Public Works of such supplemental information, including drawings, composition and quantity data, and other pertinent information as he may require.

In addition, a valid Industrial User Discharge Permit issued by the City, and a valid Permit for Sewer System Extension or Connection issued by the Commonwealth of Massachusetts, Division of Water Pollution Control, shall be required for applicants wishing to discharge industrial wastes to the City's sewer system.

Industrial User Discharge Permit No. Date

Comm. Mass. Sewer Conn./Ext. Permit No. Date

TERMS

a) Type of Pipe Required: PDCSDK-35

b) Separate Sanitary and Storm connections are required where a 2 - pipe system exists in the street.

c) All work must be inspected and approved by a D.P.W. Inspector, both in the street and on private property, before backfilling.

d) A Filing and Inspection Fee of \$ 30.00, plus an Entrance Fee of \$ where applicable, must accompany this application.

e) Other requirements: insp. only - connect to exist
stub @ Prep. line - Patenaude Bros. to
do all work

Applicant agrees to abide by the above terms, as well as all pertinent ordinances of the City of New Bedford, and such other special rules as the Commissioner of Public Works may deem necessary.

Kathleen J. Buono Kathleen Moody N.E.T.
Commissioner of Public Works Signature of Property Owner

By: Susan Harris By: Ronald Z. Patenaude
Signature of Owner's Representative

Permit No. 21764

CITY OF NEW BEDFORD
DEPARTMENT OF PUBLIC WORKS

Supplementary Information Required from Commercial or
Industrial Firms in Addition to Issuance of Sewer Entrance Permit

SANITARY SEWAGE
ONLY - NO WASTE WATER
FROM TRUCK AREAS

A. Architect's floor plan showing proposed connections to building drain (inside building):

B. Architect's detail drawings of any pretreatment or equalization equipment:

C. Site plan showing: New England Telephone Corporation that Adt. other waste water outflow is presently being disposed into system.

(1) Building and location of building sewer

(2) Proposed connection to public sewer

(3) Profile of building sewer

(4) Plan and profile of storm drain

(5) Location of control manhole

(Standard type — preferably between property line and public sewer.)

D. Wastewater Information:

Date: 12/22/88

(1) Name of firm: PATENAIDE BROS INC

(2) Address: 452 EMMETT ST FALL RIVER MASS

(3) Name and title of person completing form. (company representative):

Ronald L. Patenaide (Pres.)

(4) Industry type (SIC Number): NO INDUSTRY

(5) Number of Employees: 30

(6) Principal products manufactured, produced, processed or sold:

TELEPHONE CO. OFFICES & GARAGE

(7) Sources of water supply: Municipal ✓ Well

(8) Estimated volume of water to be used per day: 200 gallons.

(9) Flow gauges in plant influent effluent.

(10) Water consumed in processes: %.

(11) Recycled water: %.

(12) Cooling water: %.

(13) Number of operating days per week: 5

(14) Number of shifts per day: 2

(15) Type of discharge: ✓ continuous batch.

(16) If batch per shift.

(17) Estimated volume of wastewater discharged daily 200 gallons.

(18) Wastewater abatement practices to be used:

(a) Process changes:

(b) Changes in raw materials:

(c) Recycling methods:

(d) Wastewater treatment equipment:

(e) Monitoring devices:

(f) Sampling and testing procedures:

(19) Expected constituents of final wastewater discharge:

(a) pH

(d) Cl Req'm't. mg/l

(b) Grease/Oil mg/l

(e) S. S. mg/l

(c) COD mg/l

(f) Color mg/l

(20)

Nathan Moody, Owner

12-22-88

Date

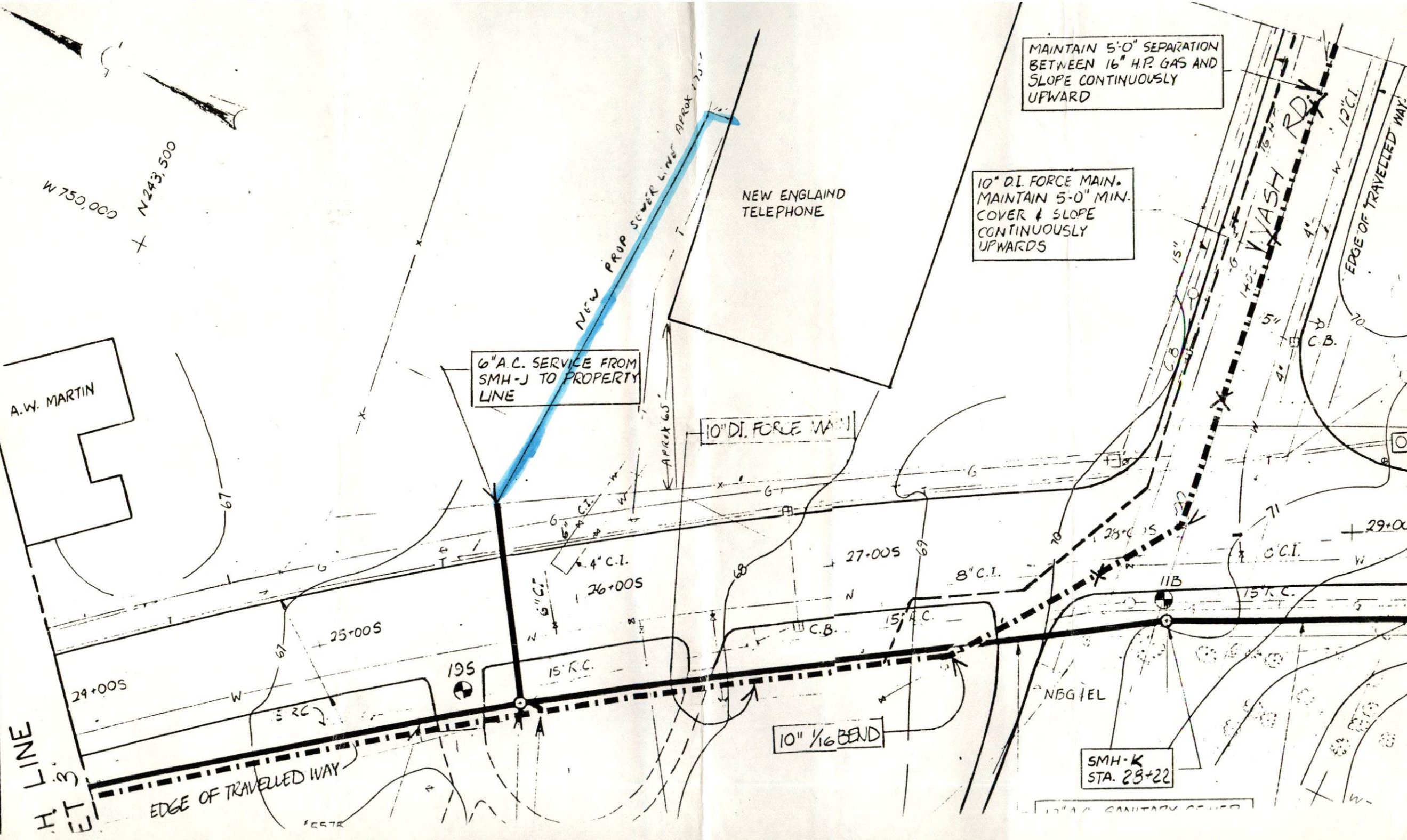

MAINTAIN 5'-0" SEPARATION
BETWEEN 16" H.P. GAS AND
SLOPE CONTINUOUSLY
UPWARD

10" D.I. FORCE MAIN.
MAINTAIN 5'-0" MIN.
COVER & SLOPE
CONTINUOUSLY
UPWARDS

6" A.C. SERVICE FROM
SMH-J TO PROPERTY
LINE

10" D.I. FORCE MAIN

10" 1/16 BEND

SMH-K
STA. 28+22

A.W. MARTIN

LINE
H.T.S.

EDGE OF TRAVELLED WAY

VASH RD.

EDGE OF TRAVELLED WAY

W 750,000
N 243,500

NEW ENGLAND
TELEPHONE

NEW PROP SEWER LINE APPROX 175'-

APPROX 65'

4" C.I.
26+00S

27+00S

8" C.I.

15' A.C.

15' R.C.

29+00

24+00S

25+00S

195

15' R.C.

11B

NB GTEL

12" A.C. SANITARY COVER

Dec 23, 1988

Engineer
City Hall
133 W. Union St
New Bedford.

 New England Telephone
Fall River, Massachusetts 02724
Phone (617) 698-0320
Nathanial E. Moody Jr.
Manager
Building Operations
791-1544 ST
Union Street

To whom it may concern, we
The New England Tel Co have given
Revised Franchise Contracting Permission To
Due Seavage Te in AT our 1/66
Shawmut Ave located in New Bedford.

Yours Respectfully
Nathanial E. Moody Jr.
Mey Buildings Opco.