



CITY OF NEW BEDFORD

APPLICATION FOR CONNECTION TO
PUBLIC SANITARY SEWER AND/OR STORM DRAIN

Application No. N^o 21627

Date 6-15-88

The undersigned hereby requests permission to connect a building sanitary and/or storm sewer from the premises located at Kings Hwy S side opp Rte 140 intersection Assessors' Plot 123 Lot 13, to the public sanitary/storm sewer(s) in Kings Hwy Street; the same to be installed in accordance with the terms and conditions set forth herein, and the ordinances of the City of New Bedford.

Name of Property Owner: Papa Grinos of America Inc Tel. 998-3313
Please Print 461-1200 X

Owner's Mailing Address: 600 Providence Hwy, Dedham, MA 02026

If application is being submitted by other than actual property owner, indicate that person's

Name: Tel.

Mailing Address:

and attach Letter of Authorization from Property Owner hereto.

BONDED CONTRACTOR OR DRAIN LAYER MAKING INSTALLATION

Name: K.R. Rezendes Inc Tel. 644-5795

Address: 3 Sammis Rd, Assonet, MA 02702

JOINT MAINTENANCE AGREEMENT REQUIRED

If this connection is to be part of a private service shared jointly with other building owners, attach copy of Recorded Joint Maintenance Agreement hereto.

PERMITS TO INDUSTRIAL AND/OR COMMERCIAL APPLICANTS

Permits can be issued to Industrial and/or Commercial Applicants only upon receipt and approval by the Commissioner of Public Works of such supplemental information, including drawings, composition and quantity data, and other pertinent information as he may require.

In addition, a valid Industrial User Discharge Permit issued by the City, and a valid Permit for Sewer System Extension or Connection issued by the Commonwealth of Massachusetts, Division of Water Pollution Control, shall be required for applicants wishing to discharge industrial wastes to the City's sewer system.

Industrial User Discharge Permit No. Date

Comm. Mass. Sewer Conn./Ext. Permit No. Date

TERMS

- a) Type of Pipe Required: PVC SDR-35
- b) Separate Sanitary and Storm connections are required where a 2 - pipe system exists in the street.
- c) All work must be inspected and approved by a D.P.W. Inspector, both in the street and on private property, before backfilling.
- d) A Filing and Inspection Fee of \$ 30.00, plus an Entrance Fee of \$ where applicable, must accompany this application.

- e) Other requirements: insp only - K.R. Rezendes to do all work - No S.D. Conn Reg'd - Control manhole per Fieldstone marketplace Utility Plan #1
- Applicant agrees to abide by the above terms, as well as all pertinent ordinances of the City of New Bedford, and such other special rules as the Commissioner of Public Works may deem necessary.

Kathleen J. Buonghi
Commissioner of Public Works

[Signature]
Signature of Property Owner

By: Susan Harris

By: [Signature]
Signature of Owner's Representative

Permit No. 21627

25
376

CITY OF NEW BEDFORD
DEPARTMENT OF PUBLIC WORKS

Supplementary Information Required from Commercial or
Industrial Firms in Addition to Issuance of Sewer Entrance Permit

- A. Architect's floor plan showing proposed connections to building drain (inside building):
B. Architect's detail drawings of any pretreatment or equalization equipment:
C. Site plan showing:

- (1) Building and location of building sewer
(2) Proposed connection to public sewer
(3) Profile of building sewer
(4) Plan and profile of storm drain
(5) Location of control manhole
(Standard type — preferably between property line and public sewer.)

D. Wastewater Information:

Date: 5/12/88

- (1) Name of firm: PAPA GIUO'S OF AMERICA INC.
(2) Address: KINGS HIGHWAY (MAIN OFFICE - 600 PROVIDENCE HIGHWAY, BEDFORD, MA
NEW BEDFORD
(3) Name and title of person completing form. (company representative):
BOB GRAHAM (PROJECT MANAGER) 461-1200 (BEDFORD)
(4) Industry type (SIC Number):
(5) Number of Employees: 12 PER SHIFT
(6) Principal products manufactured, produced, processed or sold:
ITALIAN RESTAURANT
(7) Sources of water supply: Municipal Well
(8) Estimated volume of water to be used per day: 800 gallons. 800
(9) Flow gauges in plant influent effluent.
(10) Water consumed in processes: 25 %
(11) Recycled water: %
(12) Cooling water: %
(13) Number of operating days per week: 7
(14) Number of shifts per day: 3 OPERATE 12 HRS / DAY
(15) Type of discharge: continuous batch.
(16) If batch per shift.
(17) Estimated volume of wastewater discharged daily 375 600 gallons.
(18) Wastewater abatement practices to be used:

- (a) Process changes:
(b) Changes in raw materials:
(c) Recycling methods:
(d) Wastewater treatment equipment:
(e) Monitoring devices:
(f) Sampling and testing procedures:

(19) Expected constituents of final wastewater discharge:

- (a) pH (d) Cl Req'm't. mg/l
(b) Grease/Oil mg/l (e) S. S. mg/l
(c) COD mg/l (f) Color mg/l

(20)

Signature of Property Owner

Date 5/13/88

O.K. 6-14-88

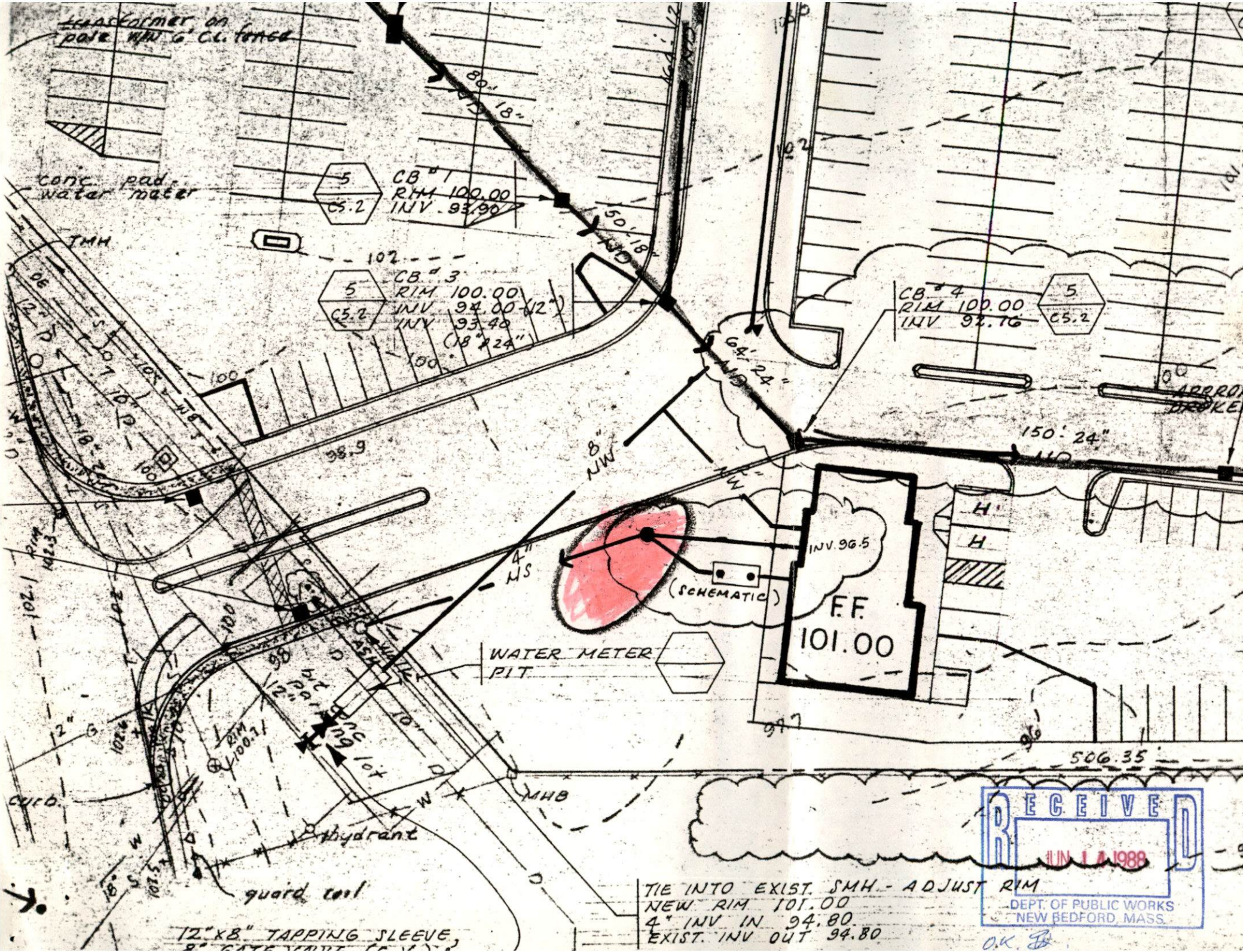

RECEIVED
JUN 1 1988
DEPT. OF PUBLIC WORKS
NEW BEDFORD, MASS.

TIE INTO EXIST. SMH - ADJUST RIM
NEW RIM 101.00
4" INV IN 94.80
EXIST. INV OUT 94.80

O.K. JB