



CITY OF NEW BEDFORD

APPLICATION FOR CONNECTION TO
PUBLIC SANITARY SEWER AND/OR STORM DRAIN

Application No. N^o 21565

Date 4-8-88

The undersigned hereby requests permission to connect a building sanitary and/or storm sewer from the premises located at Middle St. N.B. 1008 ± E. of Park St. Assessors' Plot 57. Lot 497, to the public sanitary/storm sewer(s) in Middle St. Street; the same to be installed in accordance with the terms and conditions set forth herein, and the ordinances of the City of New Bedford.

Name of Property Owner: Gerald Yelle Tel. 823-1340
Please Print

Owner's Mailing Address: 30 Lawrence St. Taunton, MA 02780

If application is being submitted by other than actual property owner, indicate that person's Name: Tel.

Mailing Address:

and attach Letter of Authorization from Property Owner hereto.

BONDED CONTRACTOR OR DRAIN LAYER MAKING INSTALLATION

Name: Reis Asphalt Tel.

Address: 44 Elmwood Rd. N.B. MA 02740

JOINT MAINTENANCE AGREEMENT REQUIRED

If this connection is to be part of a private service shared jointly with other building owners, attach copy of Recorded Joint Maintenance Agreement hereto.

PERMITS TO INDUSTRIAL AND/OR COMMERCIAL APPLICANTS

Permits can be issued to Industrial and/or Commercial Applicants only upon receipt and approval by the Commissioner of Public Works of such supplemental information, including drawings, composition and quantity data, and other pertinent information as he may require.

In addition, a valid Industrial User Discharge Permit issued by the City, and a valid Permit for Sewer System Extension or Connection issued by the Commonwealth of Massachusetts, Division of Water Pollution Control, shall be required for applicants wishing to discharge industrial wastes to the City's sewer system.

Industrial User Discharge Permit No. Date

Comm. Mass. Sewer Conn./Ext. Permit No. Date

TERMS

a) Type of Pipe Required: PVC SDR-35

b) Separate Sanitary and Storm connections are required where a 2 - pipe system exists in the street.

c) All work must be inspected and approved by a D.P.W. Inspector, both in the street and on private property, before backfilling.

d) A Filing and Inspection Fee of \$ 50.00, plus an Entrance Fee of \$ where applicable, must accompany this application.

e) Other requirements: Connect to new sewer in Middle St. - see Permit # 21564. Reis Asphalt to do all work.

Applicant agrees to abide by the above terms, as well as all pertinent ordinances of the City of New Bedford, and such other special rules as the Commissioner of Public Works may deem necessary.

Nathaniel J. Burns
Commissioner of Public Works

Gerald Yelle
Signature of Property Owner

By: Susan Harris

By: Signature of Owner's Representative



CITY OF NEW BEDFORD

APPLICATION FOR CONNECTION TO
PUBLIC SANITARY SEWER AND/OR STORM DRAIN

Application No. No 21564

Date 2-8-88

The undersigned hereby requests permission to connect a building sanitary and/or storm sewer from the premises located at Middle St. N.B. 140 1/2 E. of Park St. Assessors' Plot 57. Lot 198, to the public sanitary/storm sewer(s) in Park St. Street; the same to be installed in accordance with the terms and conditions set forth herein, and the ordinances of the City of New Bedford.

Name of Property Owner: Gerald Yelle Please Print Tel. 823-1340

Owner's Mailing Address: 30 Lawrence St. Taunton, MA 02780

If application is being submitted by other than actual property owner, indicate that person's

Name: Tel.

Mailing Address:

and attach Letter of Authorization from Property Owner hereto.

BONDED CONTRACTOR OR DRAIN LAYER MAKING INSTALLATION

Name: Reis Asphalt Tel. 996-0735
Address: 24 Elmwood Rd. N.B. MA 02740

JOINT MAINTENANCE AGREEMENT REQUIRED

If this connection is to be part of a private service shared jointly with other building owners, attach copy of Recorded Joint Maintenance Agreement hereto.

PERMITS TO INDUSTRIAL AND/OR COMMERCIAL APPLICANTS

Permits can be issued to Industrial and/or Commercial Applicants only upon receipt and approval by the Commissioner of Public Works of such supplemental information, including drawings, composition and quantity data, and other pertinent information as he may require.

In addition, a valid Industrial User Discharge Permit issued by the City, and a valid Permit for Sewer System Extension or Connection issued by the Commonwealth of Massachusetts, Division of Water Pollution Control, shall be required for applicants wishing to discharge industrial wastes to the City's sewer system.

Industrial User Discharge Permit No. Date

Comm. Mass. Sewer Conn./Ext. Permit No. Date

TERMS

- a) Type of Pipe Required: PUC SDR-35
- b) Separate Sanitary and Storm connections are required where a 2 - pipe system exists in the street.
- c) All work must be inspected and approved by a D.P.W. Inspector, both in the street and on private property, before backfilling.
- d) A Filing and Inspection Fee of \$ 30.00, plus an Entrance Fee of \$ where applicable, must accompany this application.
- e) Other requirements: New M.H. on exist Sewer in Park St. New M.H. in Middle St. - insp only - Reis Asphalt to do all work.

Applicant agrees to abide by the above terms, as well as all pertinent ordinances of the City of New Bedford, and such other special rules as the Commissioner of Public Works may deem necessary.

Kathleen J. Buenson
Commissioner of Public Works

Gerald Yelle
Signature of Property Owner

By: Susan Harris

By: Signature of Owner's Representative

408 MIDDLE ST.

CLAIMS PIPE IN PARK ST.
WAS BROKEN 10 YRS (?!) AGO,
FORSEES WATER PROBLEM IF THESE
HOUSES ARE BUILT.

EDDIE CHECKING THIS OUT.
SAYS NO CAUSE FOR CONCERN, ALL APPEARS OK.
4-7-88

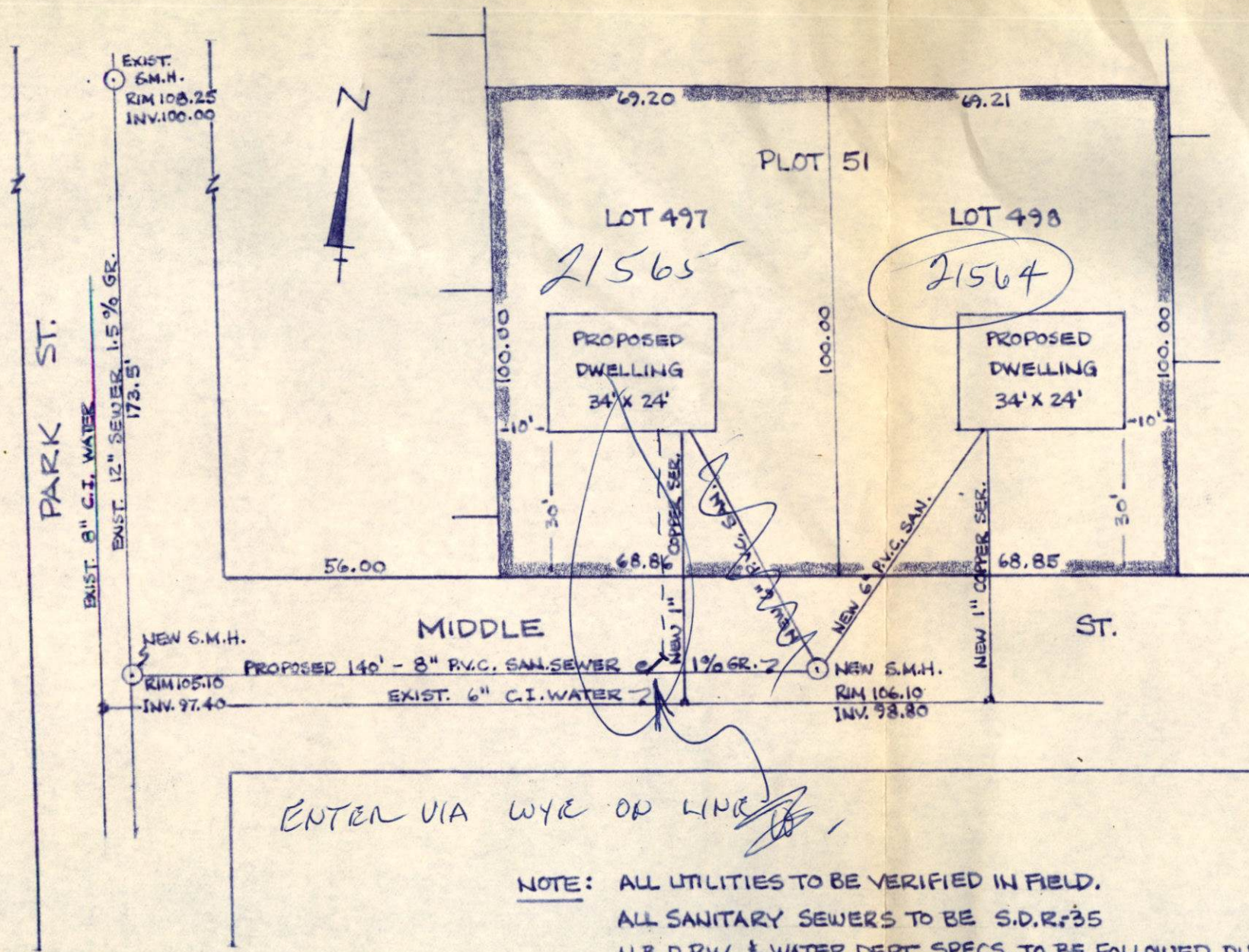

PROPOSED MIDDLE ST. SEWER
 PREPARED FOR
 GERALD YELLE

SCALE 1"=30'

MARCH 2, 1988

(TAUNTON)
 823-1340

ENTER VIA WYE OR LINE

NOTE: ALL UTILITIES TO BE VERIFIED IN FIELD.
 ALL SANITARY SEWERS TO BE S.D.R.-35
 N.B.D.P.W. & WATER DEPT. SPECS. TO BE FOLLOWED DURING CONSTR.

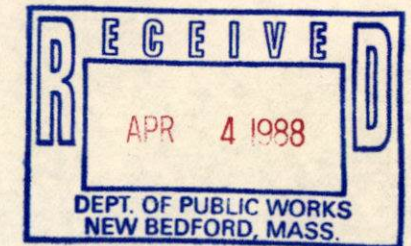

H.K.T. ASSOCIATES.