



CITY OF NEW BEDFORD

APPLICATION FOR CONNECTION TO  
PUBLIC SANITARY SEWER AND/OR STORM DRAIN

Application No. N<sup>o</sup> 21336

Date May 13, 1987

The undersigned hereby requests permission to connect a building sanitary and/or storm sewer from the premises located at Herman Melville Blvd. E.S. #300 S. of Wamsutta St. Assessors' Plot 72 Lot 292, to the public sanitary/storm sewer(s) in Herman Melville Blvd. Street the same to be installed in accordance with the terms and conditions set forth herein, and the ordinances of the City of New Bedford.

Name of Property Owner: Coastal Realty Corp. Tel. 996-8210  
Please Print

Owner's Mailing Address: 286 Herman Melville Blvd. N.B.

If application is being submitted by other than actual property owner, indicate that person's

Name: Tel.

Mailing Address:

and attach Letter of Authorization from Property Owner hereto.

BONDED CONTRACTOR OR DRAIN LAYER MAKING INSTALLATION

Name: Frank Corp. Tel. 995-0554

Address: 4385 Acushnet Ave. N.B.

JOINT MAINTENANCE AGREEMENT REQUIRED

If this connection is to be part of a private service shared jointly with other building owners, attach copy of Recorded Joint Maintenance Agreement hereto.

PERMITS TO INDUSTRIAL AND/OR COMMERCIAL APPLICANTS

Permits can be issued to Industrial and/or Commercial Applicants only upon receipt and approval by the Commissioner of Public Works of such supplemental information, including drawings, composition and quantity data, and other pertinent information as he may require.

In addition, a valid Industrial User Discharge Permit issued by the City, and a valid Permit for Sewer System Extension or Connection issued by the Commonwealth of Massachusetts, Division of Water Pollution Control, shall be required for applicants wishing to discharge industrial wastes to the City's sewer system.

Industrial User Discharge Permit No. Date

Comm. Mass. Sewer Conn./Ext. Permit No. Date

TERMS

a) Type of Pipe Required: PVC SDR-35

b) Separate Sanitary and Storm connections are required where a 2 - pipe system exists in the street.

c) All work must be inspected and approved by a D.P.W. Inspector, both in the street and on private property, before backfilling.

d) A Filing and Inspection Fee of \$ 50.00, plus an Entrance Fee of \$ where applicable, must accompany this application.

e) Other requirements: Frank Corp. to do all work.

Applicant agrees to abide by the above terms, as well as all pertinent ordinances of the City of New Bedford, and such other special rules as the Commissioner of Public Works may deem necessary.

Kathleen J. Burns  
Commissioner of Public Works

Signature of Property Owner

By: Anne Marie Inguenier

By:

Signature of Owner's Representative



Permit No. 21336

**CITY OF NEW BEDFORD**  
**DEPARTMENT OF PUBLIC WORKS**

Supplementary Information Required from Commercial or  
Industrial Firms in Addition to Issuance of Sewer Entrance Permit

- A. Architect's floor plan showing proposed connections to building drain (inside building):  
B. Architect's detail drawings of any pretreatment or equalization equipment:  
C. Site plan showing:

- (1) Building and location of building sewer
- (2) Proposed connection to public sewer
- (3) Profile of building sewer
- (4) Plan and profile of storm drain
- (5) Location of control manhole  
(Standard type — preferably between property line and public sewer.)

D. Wastewater Information:

Date: 5-8-87

- (1) Name of firm: COASTAL REALTY CORP.
- (2) Address: 286 2810 HERMAN MELVILLE BLVD.
- (3) Name and title of person completing form. (company representative):  
MICHAEL WEAVER CHIEF ESTIMATOR / SALESMAN
- (4) Industry type (SIC Number): N/A
- (5) Number of Employees: 5
- (6) Principal products manufactured, produced, processed or sold:  
DRY STORAGE / WAREHOUSE
- (7) Sources of water supply: Municipal X Well \_\_\_\_\_
- (8) Estimated volume of water to be used per day: 60 gallons.
- (9) Flow gauges in plant N/A influent \_\_\_\_\_ effluent \_\_\_\_\_
- (10) Water consumed in processes: N/A %.
- (11) Recycled water: N/A %.
- (12) Cooling water: N/A %.
- (13) Number of operating days per week: 60
- (14) Number of shifts per day: 1
- (15) Type of discharge: X continuous \_\_\_\_\_ batch.
- (16) If batch N/A per shift.
- (17) Estimated volume of wastewater discharged daily 600 gallons.
- (18) Wastewater abatement practices to be used:
  - (a) Process changes: N/A
  - (b) Changes in raw materials: N/A
  - (c) Recycling methods: N/A
  - (d) Wastewater treatment equipment: N/A
  - (e) Monitoring devices: N/A
  - (f) Sampling and testing procedures: N/A
- (19) Expected constituents of final wastewater discharge:

(a) pH <u>N/A</u>	(d) Cl Req'm't. <u>N/A</u> mg/l
(b) Grease/Oil <u>N/A</u> mg/l	(e) S. S. <u>N/A</u> mg/l
(c) COD <u>N/A</u> mg/l	(f) Color <u>N/A</u> mg/l

(20)

Signature of Property Owner

Date

5-8-87

SANITARY SEWAGE & FLOOD DRAINS ONLY  
05-13-87



42

NOTE: DRAINS RUN ALONGSIDE BLDG.

# 300

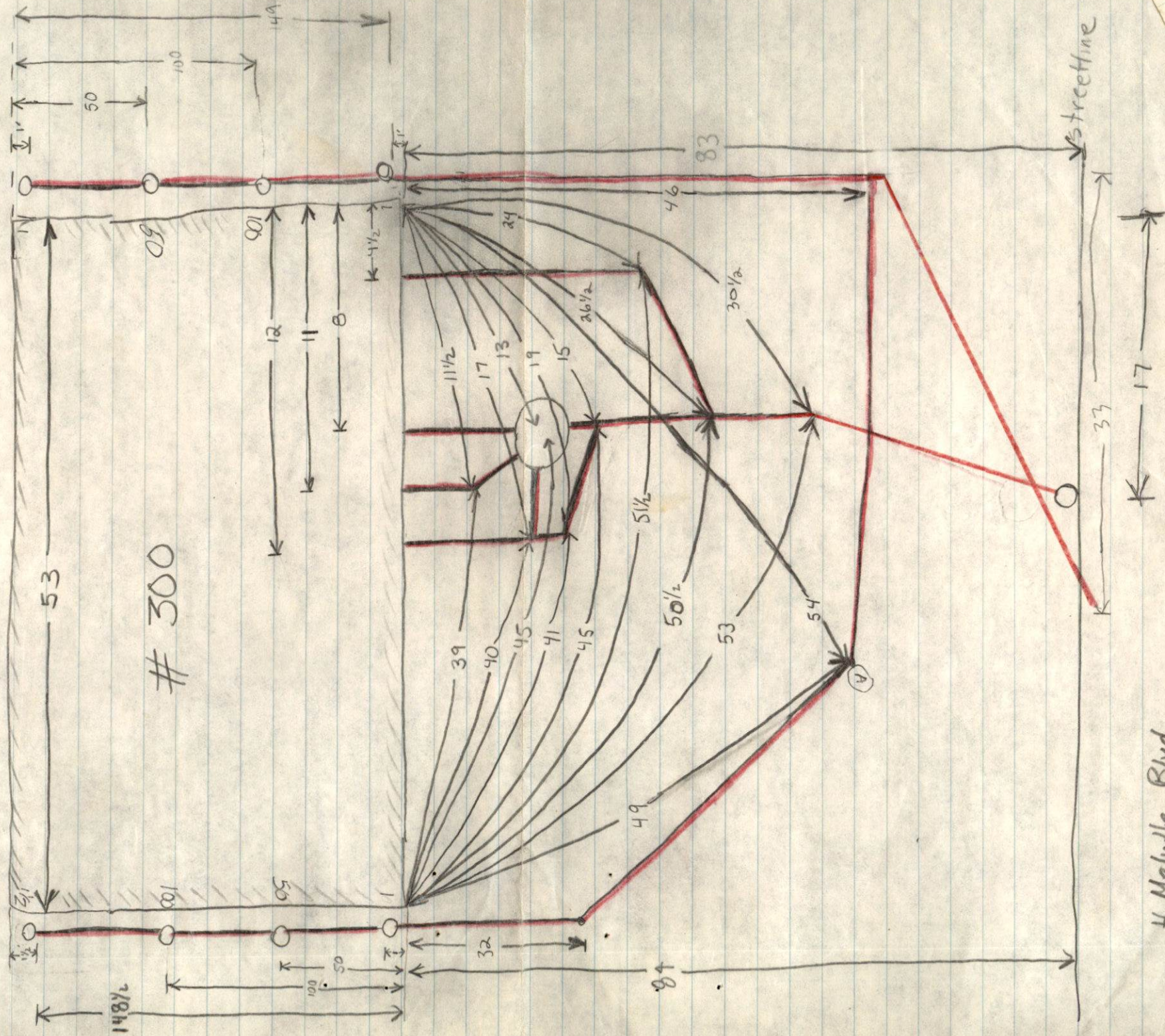

H. Melville Blvd.

6/11  
6/23  
6/29  
6/18  
5/20  
J.B.  
R.D.  
6/3  
J.B.  
R.D.