



CITY OF NEW BEDFORD

APPLICATION FOR CONNECTION TO  
PUBLIC SANITARY SEWER AND/OR STORM DRAIN

Application No. N<sup>o</sup> 21286

Date 1-23-87

The undersigned hereby requests permission to connect a building sanitary and/or storm sewer from the premises located at JENKINS ST. S. SIDE 100' ± E. OF DARTMOUTH ST. N.B. Assessors' Plot N.B. Lot , to the public sanitary/storm sewer(s) in Street ; the same to be installed in accordance with the terms and conditions set forth herein, and the ordinances of the City of New Bedford.

Name of Property Owner: JAMES ANARAL Tel. 997-7047  
Please Print

Owner's Mailing Address: 404 DARTMOUTH ST. N.B. 02740

If application is being submitted by other than actual property owner, indicate that person's

Name: MIKE WEAVER Tel. 996-8210

Mailing Address: 286 HERMAN MELLVILLE BLVD. N.B.

and attach Letter of Authorization from Property Owner hereto.

BONDED CONTRACTOR OR DRAIN LAYER MAKING INSTALLATION

Name: FRANK CORP Tel. 995-0554

Address: 4385 ALEXANDER AVE. N.B. 02745

JOINT MAINTENANCE AGREEMENT REQUIRED

If this connection is to be part of a private service shared jointly with other building owners, attach copy of Recorded Joint Maintenance Agreement hereto.

PERMITS TO INDUSTRIAL AND/OR COMMERCIAL APPLICANTS

Permits can be issued to Industrial and/or Commercial Applicants only upon receipt and approval by the Commissioner of Public Works of such supplemental information, including drawings, composition and quantity data, and other pertinent information as he may require.

In addition, a valid Industrial User Discharge Permit issued by the City, and a valid Permit for Sewer System Extension or Connection issued by the Commonwealth of Massachusetts, Division of Water Pollution Control, shall be required for applicants wishing to discharge industrial wastes to the City's sewer system.

Industrial User Discharge Permit No. Date

Comm. Mass. Sewer Conn./Ext. Permit No. Date

TERMS

- a) Type of Pipe Required: PVC SDR 35
- b) Separate Sanitary and Storm connections are required where a 2 - pipe system exists in the street.
- c) All work must be inspected and approved by a D.P.W. Inspector, both in the street and on private property, before backfilling.
- d) A Filing and Inspection Fee of \$ 50.00, plus an Entrance Fee of \$ where applicable, must accompany this application.
- e) Other requirements: INSP ONLY

Applicant agrees to abide by the above terms, as well as all pertinent ordinances of the City of New Bedford, and such other special rules as the Commissioner of Public Works may deem necessary.

Kathleen J. Owens  
Commissioner of Public Works

By: Susan Harris

Signature of Property Owner

By: [Signature]  
Signature of Owner's Representative



# 2128 E6

To: Mr. William Boucher  
New Bedford Department of Public Works

From: Mr. James Amaral  
d/b/a Dartmouth Tire Company  
404 Dartmouth Street  
New Bedford, Massachusetts

Re: Sewer Entry Permit

January 22, 1987

Dear Mr. Boucher,

I, James Amaral, of The Dartmouth Tire Company, do hereby authorize, Michael Weaver, of Seacoast Construction Corporation, to sign on my behalf for a sewer entry permit.

Yours truly,

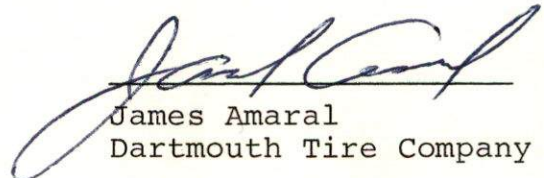
  
James Amaral  
Dartmouth Tire Company

MDW:tjh



# GENERAL CONSTRUCTION NOTES

BASIN TO BE LOCATED OUTSIDE OF BUILDING WHERE POSSIBLE, COVER TO HAVE A CENTER HOLE.

A TIGHT COVER MUST BE USED IF BASIN IS LOCATED INSIDE OF BUILDING.

OPENING SHALL BE NOT LESS THAN 24" DIA.

THE CATCH BASIN SHALL BE SO LOCATED AND CONSTRUCTED THAT SURFACE WATER SHALL BE EXCLUDED.

INLET PIPE SHALL BE AT LEAST FOUR INCHES ABOVE NORMAL WATER LINE.

WHERE SUBJECT TO FROST OR CRUSHING CONDITIONS, OUTLET SHALL BE AT LEAST THREE FEET BELOW THE SURFACE.

THE NEW CATCH BASIN MUST BE FILLED WITH CLEAN WATER BEFORE USING, AND AFTER BEING EMPTIED FOR PERIODIC CLEANING.

ALL OIL AND GASOLINE MUST BE REMOVED BEFORE CLEANING OUT THE BASIN, AND MUST NOT BE DISCHARGED INTO THE SEWER THROUGH OTHER FIXTURES.

SPECIFICATIONS FOR COVERING SPECIAL CASES OR CONDITIONS, SHALL BE APPROVED BY THE LOCAL AUTHORITIES, AND THE AUTHORITIES OF THE COMMONWEALTH OF MASSACHUSETTS.

WROUGHT IRON STEPS SHALL BE SPACED ABOUT 18" APART.

BOTH VENTS SHALL BE EXTENDED INDEPENDENTLY 18" ABOVE THE ROOF, OR AS APPROVED BY THE LOCAL AUTHORITIES, AND THE AUTHORITIES OF THE COMMONWEALTH OF MASSACHUSETTS.

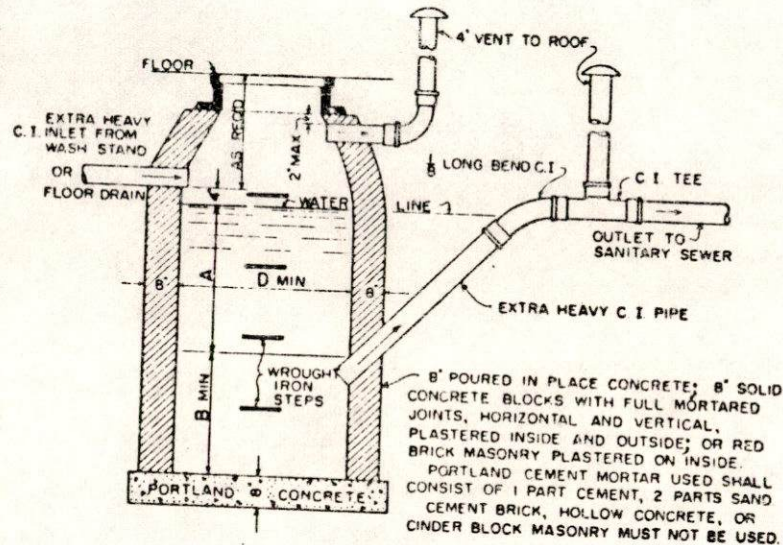

INLET	D	A	B
4'	3'-6"	3'-0"	2'-6"
5'	3'-6" 3'-6"x3'-6" 4'-0" 4'-0"x4'-0" 4'-6"	5'-0" 4'-0" 3'-6" 3'-0" 3'-0"	4'-0" 3'-0" 3'-0" 2'-6" 2'-6"
6'	4'-0" 4'-0"x4'-0" 4'-6" 4'-8"x4'-6" 5'-0" 5'-0"x5'-0"	5'-0" 4'-0" 4'-0" 3'-6" 3'-6" 3'-0"	4'-6" 3'-6" 3'-6" 3'-0" 3'-0" 2'-6"
8'	5'-0" 5'-8"x5'-6" 6'-0" 6'-0"x6'-0" 6'-6" 6'-6"x6'-6"	6'-0" 4'-6" 4'-0" 3'-0" 3'-6" 3'-0"	5'-0" 4'-0" 3'-6" 2'-6" 3'-0" 2'-6"

NOTE: FOR INLETS LARGER THAN 8' THE DESIGN AND DIMENSIONS WILL BE DETERMINED FOR EACH PARTICULAR CASE. CIRCULAR BASINS ARE RECOMMENDED.

APPROVED BY

*William C. Hayes*  
DIRECTOR OF SEWERAGE DIVISION  
AND CHIEF SEWERAGE ENGINEER

APPROVED BY

*Paul H. Gault*  
STATE FIRE MARSHALL

THE COMMONWEALTH OF MASSACHUSETTS  
METROPOLITAN DISTRICT COMMISSION  
SEWERAGE DIVISION



Permit No. 212876

CITY OF NEW BEDFORD  
DEPARTMENT OF PUBLIC WORKS

Supplementary Information Required from Commercial or  
Industrial Firms in Addition to Issuance of Sewer Entrance Permit

- A. Architect's floor plan showing proposed connections to building drain (inside building):  
B. Architect's detail drawings of any pretreatment or equalization equipment:  
C. Site plan showing:

- ✓ (1) Building and location of building sewer  
✓ (2) Proposed connection to public sewer  
(3) Profile of building sewer  
(4) Plan and profile of storm drain  
(5) Location of control manhole GAS TRAP  
(Standard type — preferably between property line and public sewer.)

D. Wastewater Information:

Date: 12-30-86

- (1) Name of firm: DARTMOUTH TIRE  
(2) Address CORNER OF DARTMOUTH & JENKINS ST. NB  
(3) Name and title of person completing form. (company representative):  
BOB MARTIN  
(4) Industry type (SIC Number): N/A  
(5) Number of Employees: 8  
(6) Principal products manufactured, produced, processed or sold: TIRES  
(7) Sources of water supply: Municipal X Well \_\_\_\_\_  
(8) Estimated volume of water to be used per day: 75 gallons.  
(9) Flow gauges in plant N/A influent \_\_\_\_\_ effluent.  
(10) Water consumed in processes: 0 %.  
(11) Recycled water: 0 %.  
(12) Cooling water: 0 %.  
(13) Number of operating days per week: 5 1/2  
(14) Number of shifts per day: 1  
(15) Type of discharge: ✓ continuous \_\_\_\_\_ batch.  
(16) If batch N/A per shift.  
(17) Estimated volume of wastewater discharged daily 75 gallons.  
(18) Wastewater abatement practices to be used:  
(a) Process changes: N/A  
(b) Changes in raw materials: N/A  
(c) Recycling methods: N/A  
(d) Wastewater treatment equipment: N/A  
(e) Monitoring devices: N/A  
(f) Sampling and testing procedures: N/A  
(19) Expected constituents of final wastewater discharge: N/A  
(a) pH \_\_\_\_\_ (d) Cl Req't. \_\_\_\_\_ mg/l  
(b) Grease/Oil \_\_\_\_\_ mg/l (e) S. S. \_\_\_\_\_ mg/l  
(c) COD \_\_\_\_\_ mg/l (f) Color \_\_\_\_\_ mg/l

✓ (20)

Signature of Property Owner

(JAMES AMARAL)

Date

12/30/86

O.K. FLOOR DRAINS ONLY, THROUGH GASOLINE TRAP.  
1-22-87