



CITY OF NEW BEDFORD

APPLICATION FOR CONNECTION TO
PUBLIC SANITARY SEWER AND/OR STORM DRAIN

Application No. N^o 21268

Date 1/19/87

The undersigned hereby requests permission to connect a building sanitary and/or storm sewer from the premises located at Jerry St, S. side, 250' E. of Pine Street, Assessors' Plot 127C Lot 39B40, to the public sanitary/storm sewer(s) in Jerry St. Street; the same to be installed in accordance with the terms and conditions set forth herein, and the ordinances of the City of New Bedford.

Name of Property Owner: Curtis Perry Tel. 999-1913
Please Print

Owner's Mailing Address: 29 Princeton St. N.B. Ma

If application is being submitted by other than actual property owner, indicate that person's
Name: Andrew Fournier Tel. 992-6806
Mailing Address: 29 Brook St. N.B.
and attach Letter of Authorization from Property Owner hereto.

BONDED CONTRACTOR OR DRAIN LAYER MAKING INSTALLATION

Name: Andre Fournier W.C. SMITH Tel. 995-1449
Address: 29 Brook St. N.B. RIDGEWOOD ST.

JOINT MAINTENANCE AGREEMENT REQUIRED

If this connection is to be part of a private service shared jointly with other building owners, attach copy of Recorded Joint Maintenance Agreement hereto.

PERMITS TO INDUSTRIAL AND/OR COMMERCIAL APPLICANTS

Permits can be issued to Industrial and/or Commercial Applicants only upon receipt and approval by the Commissioner of Public Works of such supplemental information, including drawings, composition and quantity data, and other pertinent information as he may require.

In addition, a valid Industrial User Discharge Permit issued by the City, and a valid Permit for Sewer System Extension or Connection issued by the Commonwealth of Massachusetts, Division of Water Pollution Control, shall be required for applicants wishing to discharge industrial wastes to the City's sewer system.

Industrial User Discharge Permit No. Date

Comm. Mass. Sewer Conn./Ext. Permit No. Date

TERMS

- a) Type of Pipe Required: PVC SDR-35
- b) Separate Sanitary and Storm connections are required where a 2 - pipe system exists in the street.
- c) All work must be inspected and approved by a D.P.W. Inspector, both in the street and on private property, before backfilling.
- d) A Filing and Inspection Fee of \$ 50.00, plus an Entrance Fee of \$ where applicable, must accompany this application.
- e) Other requirements: Insp only

Applicant agrees to abide by the above terms, as well as all pertinent ordinances of the City of New Bedford, and such other special rules as the Commissioner of Public Works may deem necessary.

Kathleen J. Burns
Commissioner of Public Works

Curtis Perry
Signature of Property Owner

By: Anne Marie Trigueiro

By: Andre Fournier
Signature of Owner's Representative

PLAN OF LAND IN
NEW BEDFORD, MASS.
SURVEYED FOR
CURTIS PERRY

SCALE 1"=20'
OCT. 24, 1986

WILLIAM F. KIRBY Surveyor
14 POPE ST. NEW BEDFORD, MA.

BEING A SUBDIVISION OF LOT 398 PLAT 125C

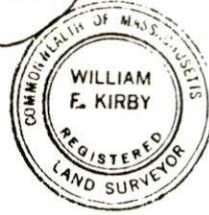

WROTE BE 127-C
SHOW BE 127-C

JARRY STREET

PINE GROVE STREET

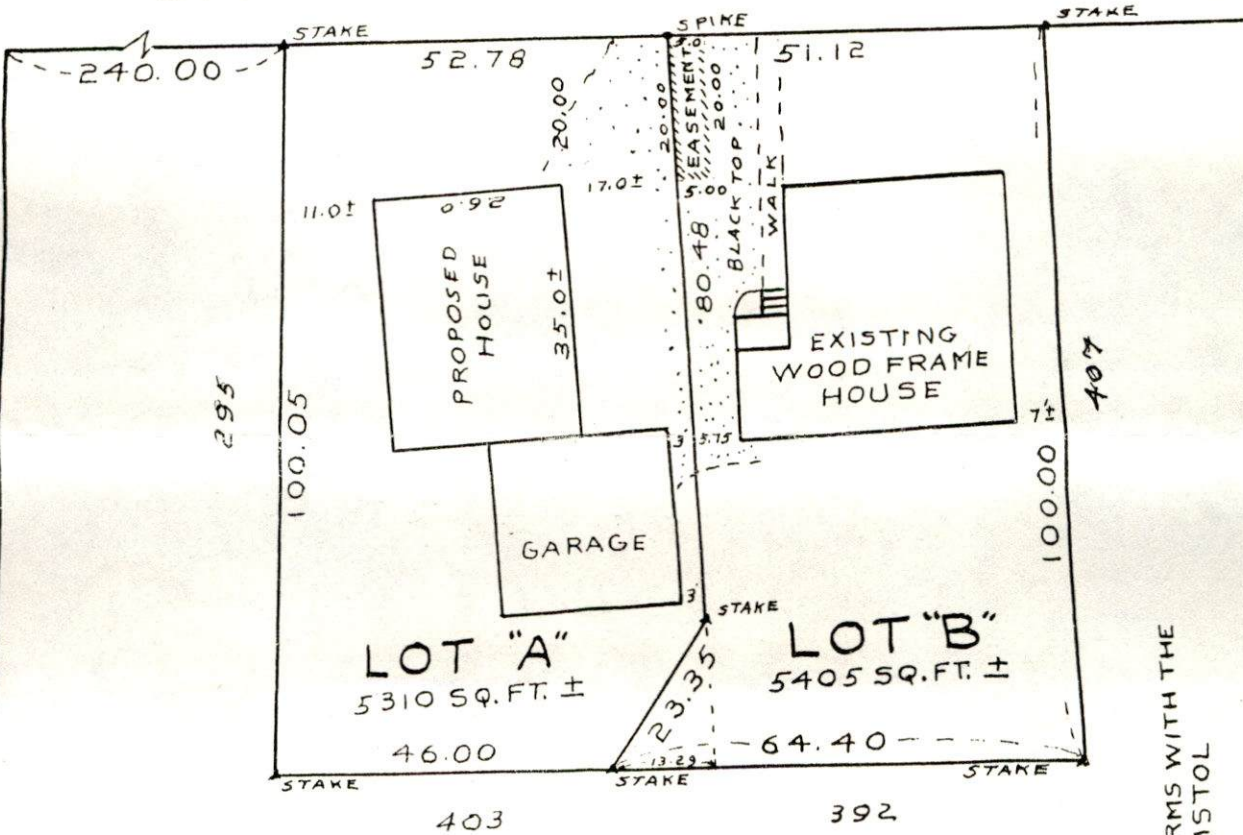

NOTE: LOT NUMBERS REFER TO NEW BEDFORD
ASSESSORS PLAT 125C

127-C

I CERTIFY THAT THIS PLAN CONFORMS WITH THE
RULES AND REGULATIONS OF THE BRISTOL
COUNTY REGISTERS OF DEEDS.

William F. Kirby Surveyor

D.P.U.

Jan. 5, 1987

To whom it may concern:

I hereby authorize Andrew Freeman

to take out Sewer/Water Connection

Permits in my name for my

following properties:

1. Cornell St. Plot 68 Cornell St.
Lot #99. New Bedford, Ma.

#21267

2. River Road. New Bedford, Ma.

#21267

3. Uarry St. New Bedford, Ma.

#21268

Thank you
Curtis - Barry