



CITY OF NEW BEDFORD

APPLICATION FOR CONNECTION TO
PUBLIC SANITARY SEWER AND/OR STORM DRAIN

Application No. N^o 21199

Date 9/11/86

The undersigned hereby requests permission to connect a building sanitary and/or storm sewer from the premises located at ... N.W. CORNER TARKILN HILL RD. ASHLEY BLVD, Assessors' Plot 127C Lot 257, to the public sanitary/storm sewer(s) in TARKILN HILL RD. Street; the same to be installed in accordance with the terms and conditions set forth herein, and the ordinances of the City of New Bedford.

Name of Property Owner: MICHAEL PANAGAKOS Tel. 9920132
Please Print

Owner's Mailing Address: 198 HATTLESTON AVE. FAIRHAVEN, MA.

If application is being submitted by other than actual property owner, indicate that person's

Name: DONNA WOOD Tel. 9920132

Mailing Address: 198 HATTLESTON AVE. FAIRHAVEN, MA.

and attach Letter of Authorization from Property Owner hereto.

BONDED CONTRACTOR OR DRAIN LAYER MAKING INSTALLATION

Name: AUGUST BACKHOE SERVICE Tel. 9963599
9941493

Address: 345 BRIDGE ST. FAIRHAVEN, MA.

JOINT MAINTENANCE AGREEMENT REQUIRED

If this connection is to be part of a private service shared jointly with other building owners, attach copy of Recorded Joint Maintenance Agreement hereto.

PERMITS TO INDUSTRIAL AND/OR COMMERCIAL APPLICANTS

Permits can be issued to Industrial and/or Commercial Applicants only upon receipt and approval by the Commissioner of Public Works of such supplemental information, including drawings, composition and quantity data, and other pertinent information as he may require.

In addition, a valid Industrial User Discharge Permit issued by the City, and a valid Permit for Sewer System Extension or Connection issued by the Commonwealth of Massachusetts, Division of Water Pollution Control, shall be required for applicants wishing to discharge industrial wastes to the City's sewer system.

Industrial User Discharge Permit No. Date

Comm. Mass. Sewer Conn./Ext. Permit No. Date

TERMS

- a) Type of Pipe Required: PVC SDR-35
- b) Separate Sanitary and Storm connections are required where a 2 - pipe system exists in the street.
- c) All work must be inspected and approved by a D.P.W. Inspector, both in the street and on private property, before backfilling.
- d) A Filing and Inspection Fee of \$ 50.00, plus an Entrance Fee of \$ where applicable, must accompany this application.
- e) Other requirements: INSPECTION ONLY - SEWER & STORM CONNECTION

Applicant agrees to abide by the above terms, as well as all pertinent ordinances of the City of New Bedford, and such other special rules as the Commissioner of Public Works may deem necessary.

Kathleen Dunn
Commissioner of Public Works

Michael W. Panagakos
Signature of Property Owner

By: Donna M. Wood

By: Donna M. Wood
Signature of Owner's Representative

02118

CITY OF NEW BEDFORD

DEPARTMENT OF PUBLIC WORKS

Supplementary Information Required from Commercial or Industrial Firms in Addition to Issuance of Sewer Entrance Permit

- A. Architect's floor plan showing proposed connections to building drain (inside building):
- B. Architect's detail drawings of any pretreatment or equalization equipment:
- C. Site plan showing:

- (1) Building and location of building sewer
- (2) Proposed connection to public sewer
- (3) Profile of building sewer
- (4) Plan and profile of storm drain - none
- (5) Location of control manhole
(Standard type — preferably between property line and public sewer.)

D. Wastewater Information:

Date: 9/10/86

- (1) Name of firm: 807 CORP, DBA Dunkin Donuts
- (2) Address: 198 Huttleston Ave, Fairhaven, MASS 02719
- (3) Name and title of person completing form. (company representative):
Michael Panagoulas (PRES.)
- (4) Industry type (SIC Number):
- (5) Number of Employees: 15
- (6) Principal products manufactured, produced, processed or sold:
Bakery Products
- (7) Sources of water supply: Municipal Yes Well
- (8) Estimated volume of water to be used per day: 900 gallons.
- (9) Flow gauges in plant N/A influent effluent.
- (10) Water consumed in processes: N/A %.
- (11) Recycled water: N/A %.
- (12) Cooling water: N/A %.
- (13) Number of operating days per week: 365
- (14) Number of shifts per day: 3
- (15) Type of discharge: N/A continuous batch.
- (16) If batch N/A per shift.
- (17) Estimated volume of wastewater discharged daily 800 gallons.
- (18) Wastewater abatement practices to be used:
 - (a) Process changes: N/A
 - (b) Changes in raw materials: N/A
 - (c) Recycling methods: N/A
 - (d) Wastewater treatment equipment: N/A
 - (e) Monitoring devices: N/A
 - (f) Sampling and testing procedures: N/A
- (19) Expected constituents of final wastewater discharge:

(a) pH N/A	(d) Cl Req'm't. N/A mg/l
(b) Grease/Oil N/A mg/l	(e) S. S. N/A mg/l
(c) COD N/A mg/l	(f) Color N/A mg/l

(20)

Signature of Property Owner

Date

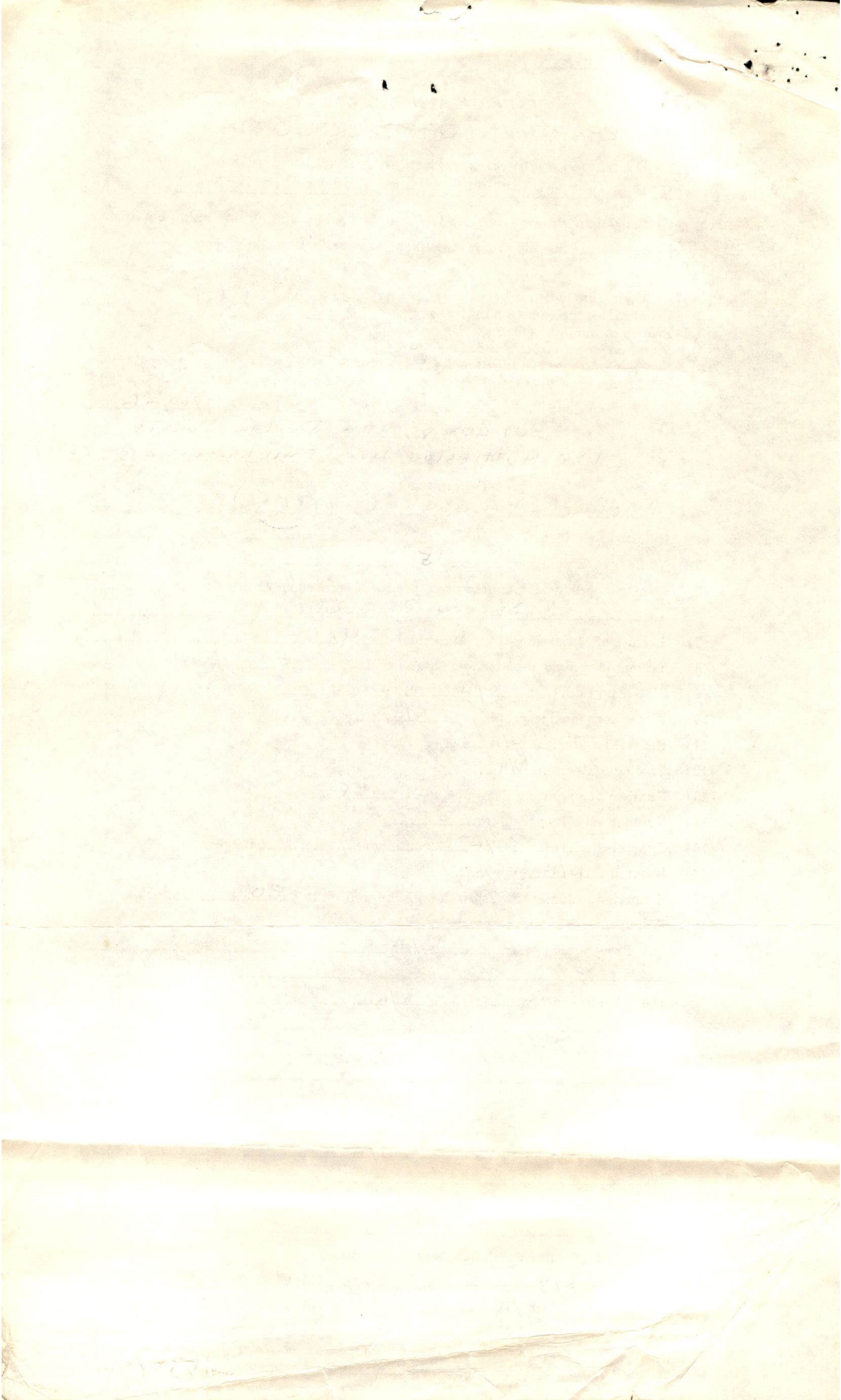

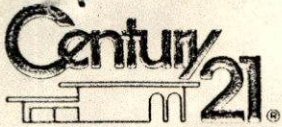

OLIVEIRA & PANAGAKOS REALTY, INC.

127 Faunce Corner Road
North Dartmouth, Massachusetts 02747
(617) 990-1775

September 17, 1986

DEPARTMENT OF PUBLIC WORKS
CITY OF NEW BEDFORD
NEW BEDFORD, MA

I hereby authorize Donna Wood to sign in my behalf any documents or applications relating to construction in the greater New Bedford area.

Yours,

Michael W. Panagakos
Michael W. Panagakos

MWP:kf

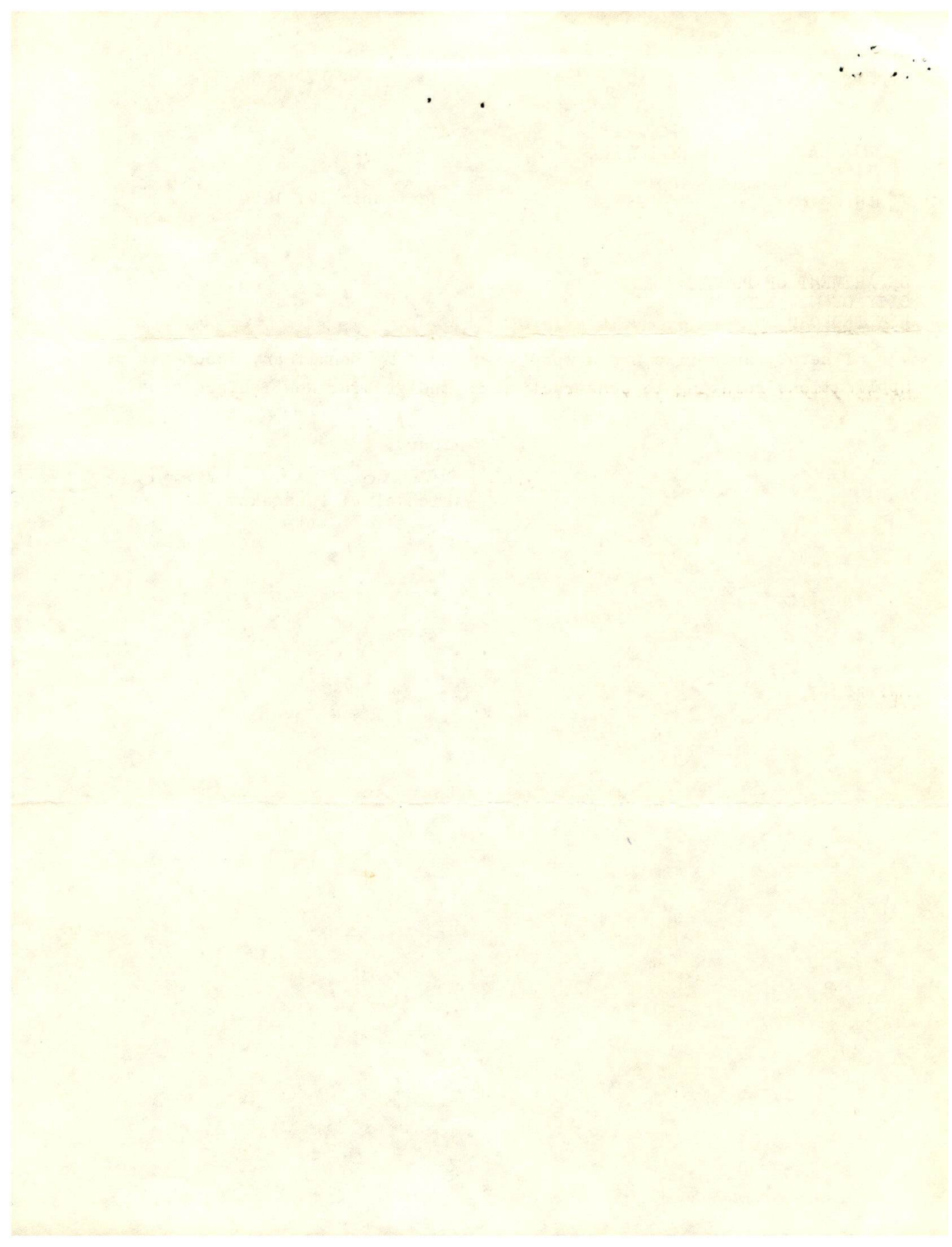



OLIVEIRA & PANAGAKOS REALTY, INC.

127 Faunce Corner Road
North Dartmouth, Massachusetts 02747
(617) 990-1775

September 17, 1986

DEPARTMENT OF PUBLIC WORKS
CITY OF NEW BEDFORD
NEW BEDFORD, MA

I hereby authorize Donna Wood to sign in my behalf any documents or applications relating to construction in the greater New Bedford area.

Yours,

Michael W. Panagakos

MWP:kf

