



CITY OF NEW BEDFORD

APPLICATION FOR CONNECTION TO  
PUBLIC SANITARY SEWER AND/OR STORM DRAIN

Application No. N<sup>o</sup> 21165

Date 8/15/86

The undersigned hereby requests permission to connect a building sanitary and/or storm sewer from the premises located at Hemlock St. (w.s.) 400'± N. of Rockdale Ave. Assessors' Plot 18...  
Lot ...1..., to the public sanitary/storm sewer(s) in Hemlock St. Street...; the same to be installed in accordance with the terms and conditions set forth herein, and the ordinances of the City of New Bedford.

Name of Property Owner: Rockdale Realty Ass. Please Print Tel. (401) 274-5700

Owner's Mailing Address: 321 South Main St. P.O. Box 6187 Providence, RI 02940

If application is being submitted by other than actual property owner, indicate that person's Name: Paul Merhej (Faro Concrete Construction Corp. Engineer) Tel. (617) 583-3500  
Mailing Address: 35-37 Belmont St. Brockton, MA 02401  
and attach Letter of Authorization from Property Owner hereto.

BONDED CONTRACTOR OR DRAIN LAYER MAKING INSTALLATION

Name: Faro Concrete Construction Corp. Tel. (617) 583-3500  
Address: 35-37 Belmont St. Brockton, MA 02401

JOINT MAINTENANCE AGREEMENT REQUIRED

If this connection is to be part of a private service shared jointly with other building owners, attach copy of Recorded Joint Maintenance Agreement hereto.

PERMITS TO INDUSTRIAL AND/OR COMMERCIAL APPLICANTS

Permits can be issued to Industrial and/or Commercial Applicants only upon receipt and approval by the Commissioner of Public Works of such supplemental information, including drawings, composition and quantity data, and other pertinent information as he may require.

In addition, a valid Industrial User Discharge Permit issued by the City, and a valid Permit for Sewer System Extension or Connection issued by the Commonwealth of Massachusetts, Division of Water Pollution Control, shall be required for applicants wishing to discharge industrial wastes to the City's sewer system.

Industrial User Discharge Permit No. Date

Comm. Mass. Sewer Conn./Ext. Permit No. Date

TERMS

- a) Type of Pipe Required: PVC - SDR-35
- b) Separate Sanitary and Storm connections are required where a 2 - pipe system exists in the street.
- c) All work must be inspected and approved by a D.P.W. Inspector, both in the street and on private property, before backfilling.
- d) A Filing and Inspection Fee of \$ 50.00, plus an Entrance Fee of \$ where applicable, must accompany this application.
- e) Other requirements: Insp. ONLY - Sanitary to tie into existing line on property (existing line to be checked before tie in to city sewer)

Applicant agrees to abide by the above terms, as well as all pertinent ordinances of the City of New Bedford, and such other special rules as the Commissioner of Public Works may deem necessary.

Kathleen J. Burns  
Commissioner of Public Works

BE Bernard Waperman  
Signature of Property Owner

By: Michele Avila

By: Paul Merhej  
Signature of Owner's Representative



Permit No. 2-1165

# 582

**CITY OF NEW BEDFORD**  
**DEPARTMENT OF PUBLIC WORKS**

Supplementary Information Required from Commercial or  
Industrial Firms in Addition to Issuance of Sewer Entrance Permit

- A. Architect's floor plan showing proposed connections to building drain (inside building):
- B. Architect's detail drawings of any pretreatment or equalization equipment:
- C. Site plan showing:
- (1) Building and location of building sewer
  - (2) Proposed connection to public sewer
  - (3) Profile of building sewer
  - (4) Plan and profile of storm drain
  - (5) Location of control manhole  
(Standard type — preferably between property line and public sewer.)

D. Wastewater Information:

Date: August 6, 1986

- (1) Name of firm: Rock Stop & Shop Co's
- (2) Address: QUINCY MASS.
- (3) Name and title of person completing form. (company representative):  
MAURICE W. LAW GEN. MANAGER FRED CONN. CONST.
- (4) Industry type (SIC Number): Retail Food Store
- (5) Number of Employees: 350 FULL & PART TIME
- (6) Principal products manufactured, produced, processed or sold: Dry Goods  
RETAIL FOOD SUPERMARKET.
- (7) Sources of water supply: Municipal X Well \_\_\_\_\_
- (8) Estimated volume of water to be used per day: 6,500 gallons.
- (9) Flow gauges in plant N/A influent N/A effluent.
- (10) Water consumed in processes: N/A %.
- (11) Recycled water: N/A %.
- (12) Cooling water: N/A %.
- (13) Number of operating days per week: 7
- (14) Number of shifts per day: 2
- (15) Type of discharge: \_\_\_\_\_ continuous \_\_\_\_\_ batch.
- (16) If batch N/A per shift.
- (17) Estimated volume of wastewater discharged daily 6,500 gallons.
- (18) Wastewater abatement practices to be used: N/A
- (a) Process changes: \_\_\_\_\_
- (b) Changes in raw materials: \_\_\_\_\_
- (c) Recycling methods: \_\_\_\_\_
- (d) Wastewater treatment equipment: \_\_\_\_\_
- (e) Monitoring devices: \_\_\_\_\_
- (f) Sampling and testing procedures: \_\_\_\_\_
- (19) Expected constituents of final wastewater discharge:
- |                           |                            |
|---------------------------|----------------------------|
| (a) pH _____              | (d) Cl Req'm't. _____ mg/l |
| (b) Grease/Oil _____ mg/l | (e) S. S. _____ mg/l       |
| (c) C O D _____ mg/l      | (f) Color _____ mg/l       |

(20)

Leland N. Wainwright (Blackdale Realty Assoc)  
Signature of Property Owner

August 6, 1986

Date

BRU BOWEN

301  
CITY CODE  
REF. BAND 1012  
LIABILITY BAND 5K

7.20:

One Winter Street  
Boston Ma 02108

N.B. PERMIT  
# 21165

3792

APPLICATION FOR PERMIT  
FOR  
SEWER SYSTEM EXTENSION OR CONNECTION

PERMIT NO: 16

TOWN: New Bedford  
For issuing office  
use only:

INSTRUCTIONS

The application should be signed by the appropriate municipal official, and submitted in triplicate, with the original and one copy to the Division's Boston office and one copy to the appropriate regional office. The signature of the design engineer or other agent will be accepted only if accompanied by a letter of authorization.

If connection is to be made to the MDC sewerage system, indicate "MDC" in item 11.

If the project includes sewers, pumping stations, force mains, or syphons, construction plans must be submitted with the application.

If additional space is required to properly answer any questions, please attach additional sheets and refer to the attachments in the space provided:

- (1) Name and Address of Applicant: Stop & Shop  
438 Dartmouth Street  
New Bedford, Massachusetts 02740  
(617) 997-5424  
Telephone \_\_\_\_\_
- (2) Name of Sewer System Owner: City of New Bedford  
(Municipality or Sewer District)  
Public Works  
(Department)
- (3) Type of Project: Sewer Connection  
(Sewer Extension or Sewer Connection)
- (4) Number of Residences to be served: N/A
- (5) Number of Bedrooms: N/A



# 314 CMR: DIVISION OF WATER POLLUTION CONTROL

(6) Other establishments to be served:

Name	Address	Type of Establishment	Design Flow
(a) Stop & Shop		Retail Food Store	6500 GPD

(b) \_\_\_\_\_

(c) \_\_\_\_\_

(d) \_\_\_\_\_

(7) Design Flow-Gallons Per Day:

Sewage	6500 GPD
--------	----------

Industrial Wastes	N/A
-------------------	-----

Total	
-------	--

(8) Location, Length, Size and Capacity of Sewers to be Connected to the existing system: (Attach sketch)

Name of Street	Length of Sewer	Size of Sewer	Flow Full Capacity
(a) Hemlock St.	250'	8" PVC	1.5 CFS capacity

(b) \_\_\_\_\_

(c) \_\_\_\_\_

(d) \_\_\_\_\_

(9) Location, Size and Capacity of Pumping Stations to be Connected to the existing system:

Pump Station	Location	Number of Pumps	Pump Size	Pump Capacity
(a)	N/A			

(b) \_\_\_\_\_



- (10) General Description of Sewers and Pump Stations within the existing sewer system which will transport the flow from the proposed sewer extension or connection to the receiving Wastewater Treatment Facility:

10" gravity sewer in Hemlock Street to 15" gravity  
sewer in Rockdale Avenue to gravity interceptor to  
treatment facility.

- (11) Receiving Wastewater Treatment Facility:

Name: New Bedford Wastewater Treatment Facility

Average Daily Flow: (Unknown) 24 Million Gallons Per Day

Design Flow: (Unknown) 30 Million Gallons Per Day

- (12) Does the discharge contain any industrial waste?

Yes \_\_\_\_\_ No xxxx

If yes, list any pollutants which you know or have reason to believe are discharged or may be discharged. For every pollutant you list, please indicate its approximate concentration in the discharge and any analytical data in your possession which will support your statement. Additional wastewater analysis may be required as part of this application.

- (13) Does the discharge contain any industrial waste containing substances or materials which could harm the sewers, wastewater treatment process, or equipment; have an adverse effect on the receiving waters; or could otherwise endanger life, limb, public property, or constitute a nuisance?

Yes \_\_\_\_\_ No xxxx

- (14) Do the wastewaters receive any pretreatment prior to discharge?

Yes \_\_\_\_\_ No xxxx



- (15) List, in descending order of significance, the four (4) digit standard industrial classification (SIC) Codes which best describe the facility producing the discharge in terms of the principal products or services provided. Also, specify each classification in words.

SIC CODESPECIFY

A.  
B.  
C.  
D.

No industrial waste to be discharged

- (16) Is the Proposed Discharge Consistent with Existing Sewer Use Regulations: Yes: xxxx No:

- (17) Is there a site of historic or archeological significance, as defined in regulations of the Massachusetts Historical Commission, 950 CMR 71.00, which is in the area affected by the proposed extension or connection? Yes:        No: xxxx

- (18) Does this project require a filing under 301 CMR 10.00, the Massachusetts Environmental Policy Act?

Yes        No xxxx

If Yes, Has a Filing been Made? N/A

Yes        No       

- (19) Name and Address of Massachusetts Registered Professional Engineer Designing the Proposed System:

William J. Goggin c/o R.A. Cataldo & Associates Inc.  
Name  
83 Power Road  
Address  
Pawtucket, Rhode Island 02860  
City State Zip  
(401) 728-1100 31022  
Telephone Mass. P.E. Number



## (20) Certification

"I certify under penalty of law that this document and all attachments were prepared under my direction or supervision in accordance with a system designed to assure that qualified personnel properly gather and evaluate the information submitted. Based on my inquiry of the person or persons who manage the system, or those persons directly responsible for gathering the information, the information submitted is, to the best of my knowledge and belief, true, accurate, and complete. I am aware that there are significant penalties for submitting false information, including the possibility of fine and imprisonment for knowing violations."

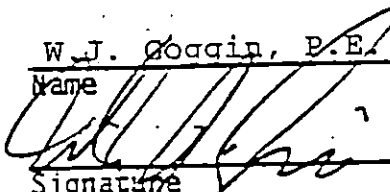
<u>W. J. Goggin, P.E.</u>	<u>Project Engineer</u>	<u>(401) 728-1100</u>
<u>Name</u>	<u>Official Title</u>	<u>Phone No.</u>
		<u>8-26-86</u>
<u>Signature</u>		<u>Date Signed</u>

## (21) General Conditions

- (a) All discharges authorized herein shall be consistent with the terms and conditions of this permit and the approved plans and specifications. The discharge of any wastewater at a level in excess of that identified and authorized by this permit shall constitute a violation of the terms and conditions of this permit. Such a violation may result in the imposition of civil and/or criminal penalties as provided for in Section 42 of the State Act.
- (b) After notice and opportunity for a hearing, this permit may be modified, suspended, or revoked in whole or in part during its term for cause including, but not limited to, the following:
  1. Violation of any terms or conditions of the permit;
  2. Obtaining a permit by misrepresentation or failure to disclose fully all relevant facts; and
  3. A change in conditions or the existence of a condition which requires either a temporary or permanent reduction or elimination of the authorized discharge.



- (c) In the event of any change in control or ownership of facilities from which the authorized discharges originate, the permittee shall notify the succeeding owner or operator of the existence of this permit by letter, a copy of which shall be forwarded to the Director. Succeeding owners or operators shall be bound by all the conditions of this permit, unless and until a new or modified permit is obtained.
- (d) The issuance of this permit does not convey any property rights in either real or personal property, or any exclusive privileges; nor does it authorize or relieve the permittee of any liability for any injury to private property or any invasion of personal rights; nor any infringement of Federal, State, or local laws or regulations; nor does it waive the necessity of obtaining any local assent required by law for the discharge authorized herein.
- (e) The provisions of this permit are severable, and the invalidity of any condition or subdivision thereof shall not make void any other condition or subdivision thereof.
- (f) All information and data provided by an applicant or a permittee identifying the nature and frequency of a discharge shall be available to the public without restriction. All other information (other than effluent data) which may be submitted by an applicant in connection with a permit application shall also be available to the public unless the applicant or permittee is able to demonstrate that the disclosure of such information or particular part thereof to the general public would divulge methods or processes entitled to protection as trade secrets in accordance with the provisions of M.G.L. c.21, s.27(7). Where the applicant or permittee is able to so demonstrate, the Director shall treat the information or the particular part (other than effluent data) as confidential and not release it to any unauthorized person. Such information may be divulged to other officers, employees, or authorized representatives of the Commonwealth or the United States Government concerned with the protection of public water or water supplies.

(g) Transfer of Permits

- 1. Any sewer system extension or connection permit authorizing an industrial discharge to a sewer system is only valid for the person to whom it is issued, unless transferred pursuant to 314 CMR 7.13. Such permits shall be automatically transferred to a new permittee if:



314 CMR: DIVISION OF WATER POLLUTION CONTROL

A. The current permittee notifies the Director at least 30 days in advance of the proposed transfer date; and

B. The notice includes a written agreement between the existing and new permittees containing a specific date for transfer of permit responsibility, coverage, and liability between them.

2. Any sewer system extension or connection permit not subject to 314 CMR 7.13(1) automatically transfers to a subsequent owner, operator, or occupant.

(22) Special Conditions

APPROVAL RECOMMENDED:

Matthew J. Burns 999-2931  
Signature and Title of Appropriate Municipal Official (Phone)  
COMM. PUBLIC WORKS.

(FOR ISSUING OFFICE USE ONLY)

January 11, 1987

Date Issued

Thomas C. McMahon  
Director  
Division of Water Pollution  
Control

January 11, 1987

Effective Date of Permit

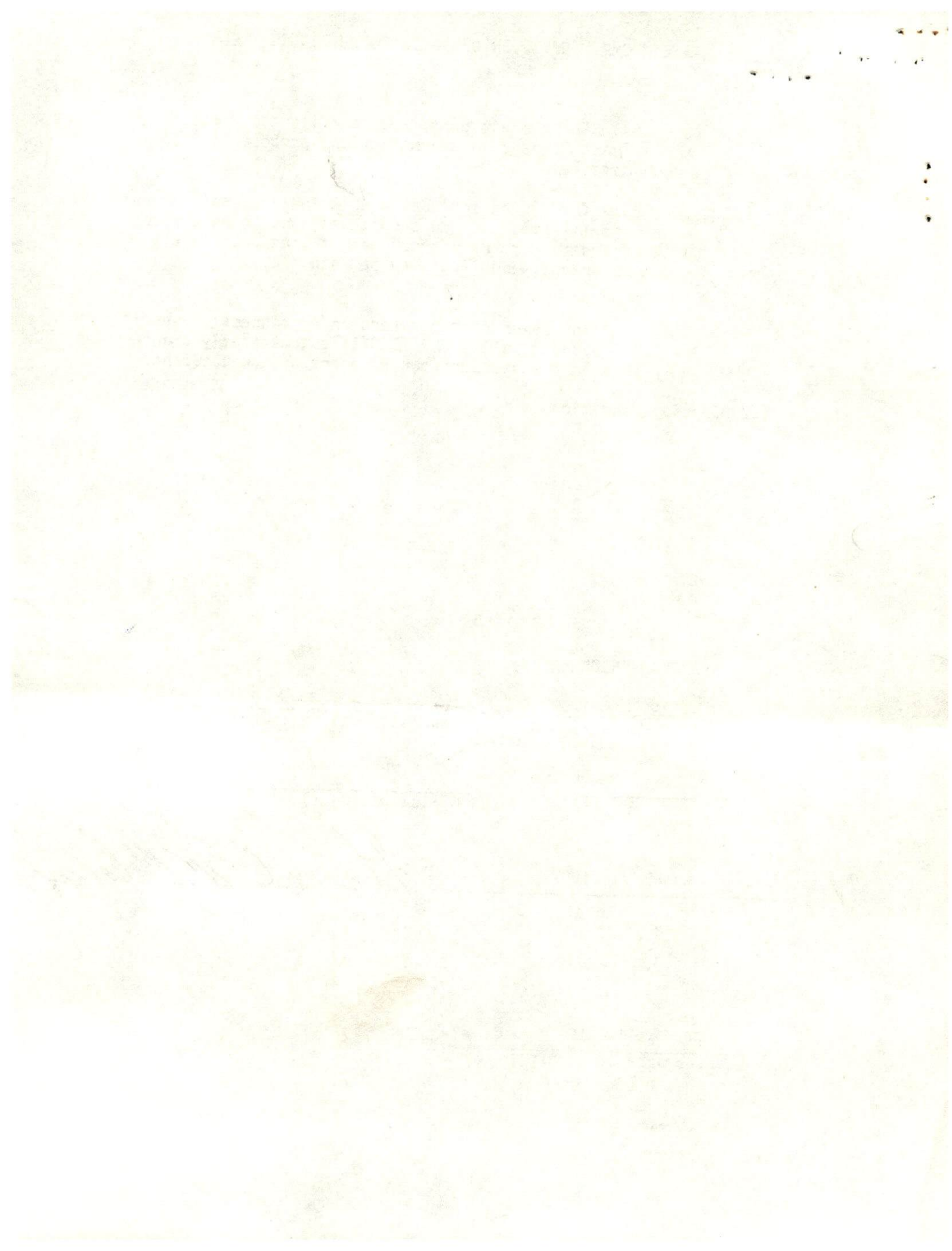

## B. WASSERMAN ASSOCIATES

321 SOUTH MAIN STREET, POST OFFICE BOX 6187, PROVIDENCE, R.I. 02940 (401) 274-5700

August 5, 1986

Faro Concrete Constr. Co.  
P.O. Box 3242  
Brockton, MA 02401

Gentlemen:

Rockdale Realty Associates, lp authorizes Faro Concrete Constr. Co. to proceed with the work on R.A. Cataldo drawings of all the site improvements, work on Hemlock St. and work on Rockdale Ave., New Bedford, Massachusetts.

Very truly yours,

ROCKDALE REALTY ASSOCIATES, lp

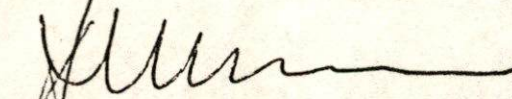
A handwritten signature in dark ink, appearing to read 'Bernard Wasserman', written over the typed name.

Bernard Wasserman  
General Partner

BW:ka

