

CITY OF NEW BEDFORD

APPLICATION FOR LAYING BUILDING SEWER AND/OR DRAIN SERVICE

Application **Nº 20959**

9-18-85
Date

To the Mayor and City Council:

I hereby request that a building sewer and/or drain be laid for the premises at W/S of Margaret St 512' ± N of Aquidneck St
Plot 8 Lot 412
to connect with the sewer/drain in Margaret street,
the same to be laid in the street and the surface repaired as directed by the Commissioner of
Public Works.

I hereby agree to pay at the office of the City Treasurer all cost of performing the above
work in the manner specified, in excess of the deposit made herewith, within 10 days after the
completion of the work.

It is understood and agreed that the deposit made with this application shall be applied
to the payment of the cost of performing the work done, and that any excess of deposit over the
cost shall be returned to me by the City Treasurer.

Witness James A. Chal

Glennell. Rubin
Signature of Property Owner

Address

Telephone No.

Plumber's Name

Requires separate entrance
for roof water

Address

Permits to Industrial and/or Commercial Applicants:

Permits can be issued to industrial and/or commercial applicants only upon receipt by
the Commissioner of Public Works of such supplemental information as may be required by
him concerning the quality and quantity of the proposed wastewater discharge.

This information was submitted by

Robert J. Auto
Signature of Applicant (owner)

and approved by the Commissioner of Public Works on

Date

Commissioner of Public Works

Estimate and Deposit Requirement

Office of Commissioner of Public Works, 9-18-85

My estimate of the cost of laying the building sewer and/or drain described in the above
application is \$50.00

Assessed

Entrance charges

Total deposit required \$50.00

Robert J. Auto
Commissioner of Public Works

Certificate of Issue

Office of City Clerk, 9-18-85

The above application, accompanied by City Treasurer's receipt presented this day;
whereupon Permit No. 20959 was issued, and the Commissioner of Public Works
notified of the same.

Janice A. Davidson
City Clerk

Laid from main in street to property line.
Owner agrees to supply all necessary materi-
als and PVC SBR 3.5 pipe.

ALL WORK MUST BE INSPECTED BY
D. P. W. INSPECTOR BEFORE BACKFILLING

173, 28, 240,

CITY OF NEW BEDFORD

APPLICATION FOR LAYING BUILDING SEWER AND/OR DRAIN SERVICE

Application N^o 20958

9-18-85
Date

To the Mayor and City Council:

I hereby request that a building sewer and/or drain be laid for the premises at

W/s of 319 Margaret St. 487'± N. of Aqueduct St.
Plot 8 Lot 4/7

to connect with the sewer/drain in Margaret street,
the same to be laid in the street and the surface repaired as directed by the Commissioner of
Public Works.

I hereby agree to pay at the office of the City Treasurer all cost of performing the above
work in the manner specified, in excess of the deposit made herewith, within 10 days after the
completion of the work.

It is understood and agreed that the deposit made with this application shall be applied
to the payment of the cost of performing the work done, and that any excess of deposit over the
cost shall be returned to me by the City Treasurer.

Witness

Jean Senechal

Signature of Property Owner

Address

25 Ashted Rd, Bridgewater, MA 02324

Telephone No.

Plumber's Name

Requires separate entrance
for roof water

Address

Permits to Industrial and/or Commercial Applicants:

Permits can be issued to industrial and/or commercial applicants only upon receipt by
the Commissioner of Public Works of such supplemental information as may be required by
him concerning the quality and quantity of the proposed wastewater discharge.

This information was submitted by

Signature of Applicant (owner)

and approved by the Commissioner of Public Works on

Date

Commissioner of Public Works

Estimate and Deposit Requirement

Office of Commissioner of Public Works, 9-18-85

My estimate of the cost of laying the building sewer and/or drain described in the above
application is \$50.00

Assessed

Entrance charges

Total deposit required \$50.00

Robert J. Couto
Commissioner of Public Works

Certificate of Issue

Office of City Clerk, 9-18-85

The above application, accompanied by City Treasurer's receipt presented this day;
whereupon Permit No. 20958 was issued, and the Commissioner of Public Works
notified of the same.

Janice R. Davidian
City Clerk

Laid from main in street to property line.
Owner agrees to supply all necessary mater-
ials and P.V.C. 3" P.V.C. 35 pipe.

ALL WORK MUST BE INSPECTED BY
D. P. W. INSPECTOR BEFORE BACKFILLING

2710 07/10

CITY OF NEW BEDFORD

APPLICATION FOR LAYING BUILDING SEWER AND/OR DRAIN SERVICE

Application **Nº 20957**

9-19-85
Date

To the Mayor and City Council:

I hereby request that a building sewer and/or drain be laid for the premises at W 1/8 Margaret St 440'± N of Aquidneck St
Plot 8 Lot 416
to connect with the sewer/drain in Margaret street,
the same to be laid in the street and the surface repaired as directed by the Commissioner of Public Works.

I hereby agree to pay at the office of the City Treasurer all cost of performing the above work in the manner specified, in excess of the deposit made herewith, within 10 days after the completion of the work.

It is understood and agreed that the deposit made with this application shall be applied to the payment of the cost of performing the work done, and that any excess of deposit over the cost shall be returned to me by the City Treasurer.

Witness Jan Snedden

Shirley L. Parker T.R.
Signature of Property Owner

25 Ashted Rd, Bridgewater MA 02324
Address Telephone No.

A-1 Asphalt
Plumber's Name

Requires separate entrance
for roof water

Address

Permits to Industrial and/or Commercial Applicants:

Permits can be issued to industrial and/or commercial applicants only upon receipt by the Commissioner of Public Works of such supplemental information as may be required by him concerning the quality and quantity of the proposed wastewater discharge.

This information was submitted by [Signature]
Signature of Applicant (owner)

and approved by the Commissioner of Public Works on _____
Date

Commissioner of Public Works

Estimate and Deposit Requirement

Office of Commissioner of Public Works, 9-18-85

My estimate of the cost of laying the building sewer and/or drain described in the above application is \$50.00

Assessed

Entrance charges _____ Total deposit required \$50.00

Robert J. Gault
Commissioner of Public Works

Certificate of Issue

Office of City Clerk, 9-18-85

The above application, accompanied by City Treasurer's receipt presented this day; whereupon Permit No. 20957 was issued, and the Commissioner of Public Works notified of the same.

Janice A. Davidson
City Clerk

Laid from main in street to property line.
Owner agrees to supply all necessary materials and P.V.C. SPR-35 pipe.

ALL WORK MUST BE INSPECTED BY
D. P. W. INSPECTOR BEFORE BACKFILLING

• • •

Figure 1. The effect of the concentration of the *Agrobacterium* suspension on the transformation efficiency of *Agrobacterium* strains. The *Agrobacterium* strains were incubated with the plant explants for 24 h. The explants were then cultured on the selective medium. The number of explants transformed was counted. The results are the mean \pm SD of three independent experiments. * indicates a significant difference ($p < 0.05$) between the control and the experimental groups.

DATE _____

CHECKED BY _____

CITY OF NEW BEDFORD

APPLICATION FOR LAYING BUILDING SEWER AND/OR DRAIN SERVICE

Application **Nº 20956**

9-18-85

Date

To the Mayor and City Council:

I hereby request that a building sewer and/or drain be laid for the premises at W 1/2 3rd Margaret St. 412'± N. of Aquidneck St.
Plot 8 Lot 416
to connect with the sewer/drain in Margaret street,
the same to be laid in the street and the surface repaired as directed by the Commissioner of
Public Works.

I hereby agree to pay at the office of the City Treasurer all cost of performing the above
work in the manner specified, in excess of the deposit made herewith, within 10 days after the
completion of the work.

It is understood and agreed that the deposit made with this application shall be applied
to the payment of the cost of performing the work done, and that any excess of deposit over the
cost shall be returned to me by the City Treasurer.

Witness Jean Lenechal

[Signature]
Signature of Property Owner

25 Ashtade Rd, Bidgewater, MA 02324
Address Telephone No.

A-1 Asphalt
Plumber's Name

Requires separate entrance
for roof water

Address

Permits to Industrial and/or Commercial Applicants:

Permits can be issued to industrial and/or commercial applicants only upon receipt by
the Commissioner of Public Works of such supplemental information as may be required by
him concerning the quality and quantity of the proposed wastewater discharge.

This information was submitted by

[Signature]
Signature of Applicant (owner)

and approved by the Commissioner of Public Works on

Date

[Signature]
Commissioner of Public Works

Estimate and Deposit Requirement

Office of Commissioner of Public Works, 9-18-85

My estimate of the cost of laying the building sewer and/or drain described in the above
application is \$50.00

Assessed

Entrance charges

Total deposit required \$50.00

Robert J. Couto
Commissioner of Public Works

Certificate of Issue

Office of City Clerk, 9-18-85

The above application, accompanied by City Treasurer's receipt presented this day;
whereupon Permit No. 20956 was issued, and the Commissioner of Public Works
notified of the same.

[Signature]
City Clerk

Laid from main in street to property line.
Owner agrees to supply all necessary mater-
ials and PVC S.D.R. 35 pipe.

ALL WORK MUST BE INSPECTED BY
D. P. W. INSPECTOR BEFORE BACKFILLING

— — —

1. *Phragmites australis* (Cav.) Trin. ex Steud.

CITY OF NEW BEDFORD

APPLICATION FOR LAYING BUILDING SEWER AND/OR DRAIN SERVICE

Application **Nº 20955**

9-18-85
Date

To the Mayor and City Council:

I hereby request that a building sewer and/or drain be laid for the premises at 71/2³⁶⁵ of Margaret St. 370'± N of Aquidneck St.
Plot 8 of Lot 450
to connect with the sewer/drain in Margaret street,
the same to be laid in the street and the surface repaired as directed by the Commissioner of
Public Works.

I hereby agree to pay at the office of the City Treasurer all cost of performing the above
work in the manner specified, in excess of the deposit made herewith, within 10 days after the
completion of the work.

It is understood and agreed that the deposit made with this application shall be applied
to the payment of the cost of performing the work done, and that any excess of deposit over the
cost shall be returned to me by the City Treasurer.

Witness James Marshall

Samuel D. Clark T.V.
Signature of Property Owner

25 Abtass Rd., Bridgewater, MA 02324
Address

Telephone No.

A-1 Asphalt
Plumber's Name

Requires separate entrance
for roof water

Address

Permits to Industrial and/or Commercial Applicants:

Permits can be issued to industrial and/or commercial applicants only upon receipt by
the Commissioner of Public Works of such supplemental information as may be required by
him concerning the quality and quantity of the proposed wastewater discharge.

This information was submitted by.....

Signature of Applicant (owner)

and approved by the Commissioner of Public Works on

Date

Commissioner of Public Works

Estimate and Deposit Requirement

Office of Commissioner of Public Works, 9-18-85

My estimate of the cost of laying the building sewer and/or drain described in the above
application is \$50.00

Assessed

Entrance charges

Total deposit required \$50.00

Robert J. Couto
Commissioner of Public Works

Certificate of Issue

Office of City Clerk, 9-18-85

The above application, accompanied by City Treasurer's receipt presented this day;
whereupon Permit No. 20955 was issued, and the Commissioner of Public Works
notified of the same.

Janice Davidson
City Clerk

Laid from main in street to property line.
Owner agrees to supply all necessary mater-
ials and PVC SDR-35 pipe.

ALL WORK MUST BE INSPECTED BY
D. P. W. INSPECTOR BEFORE BACKFILLING

2000

10/10/19

CITY OF NEW BEDFORD

APPLICATION FOR LAYING BUILDING SEWER AND/OR DRAIN SERVICE

Application **Nº 20954**

9-18-85
Date

To the Mayor and City Council:

I hereby request that a building sewer and/or drain be laid for the premises at

W. of ³⁶³ Margaret St. 347'± of Aquidneck St. Plot 8
Lot 415

to connect with the sewer/drain in Margaret street,
the same to be laid in the street and the surface repaired as directed by the Commissioner of
Public Works.

I hereby agree to pay at the office of the City Treasurer all cost of performing the above
work in the manner specified, in excess of the deposit made herewith, within 10 days after the
completion of the work.

It is understood and agreed that the deposit made with this application shall be applied
to the payment of the cost of performing the work done, and that any excess of deposit over the
cost shall be returned to me by the City Treasurer.

Witness

James Senechal

Harold A. Kaulen TR.
Signature of Property Owner

25 Ashstead Rd., Bridgewater, MA 02324
Address Telephone No.

A-I Asphalt
Plumber's Name

Requires separate entrance
for roof water

Address

Permits to Industrial and/or Commercial Applicants:

Permits can be issued to industrial and/or commercial applicants only upon receipt by
the Commissioner of Public Works of such supplemental information as may be required by
him concerning the quality and quantity of the proposed wastewater discharge.

This information was submitted by
Signature of Applicant (owner)

and approved by the Commissioner of Public Works on
Date

Commissioner of Public Works

Estimate and Deposit Requirement

Office of Commissioner of Public Works, 9-18-85

My estimate of the cost of laying the building sewer and/or drain described in the above
application is \$50.00

Assessed

Entrance charges Total deposit required \$50.00

Robert J. Couto
Commissioner of Public Works

Certificate of Issue

Office of City Clerk, 9-18-85

The above application, accompanied by City Treasurer's receipt presented this day;
whereupon Permit No. 20954 was issued, and the Commissioner of Public Works
notified of the same.

Janice Davidson
City Clerk

Laid from main in street to property line.
Owner agrees to supply all necessary mater-
ials and PVC SDR 35 pipe.

ALL WORK MUST BE INSPECTED BY
D. P. W. INSPECTOR BEFORE BACKFILLING

THE UNIVERSITY OF CHICAGO

1900

THE UNIVERSITY OF CHICAGO

CLENWOOD PAULSEN
25 ASHTAD RD,
BRIDGEWATER MA.

1" = 20'

n/f Janice A. Davidson

n/f Janice A. Faria

n/f Arthur A. Aguiar

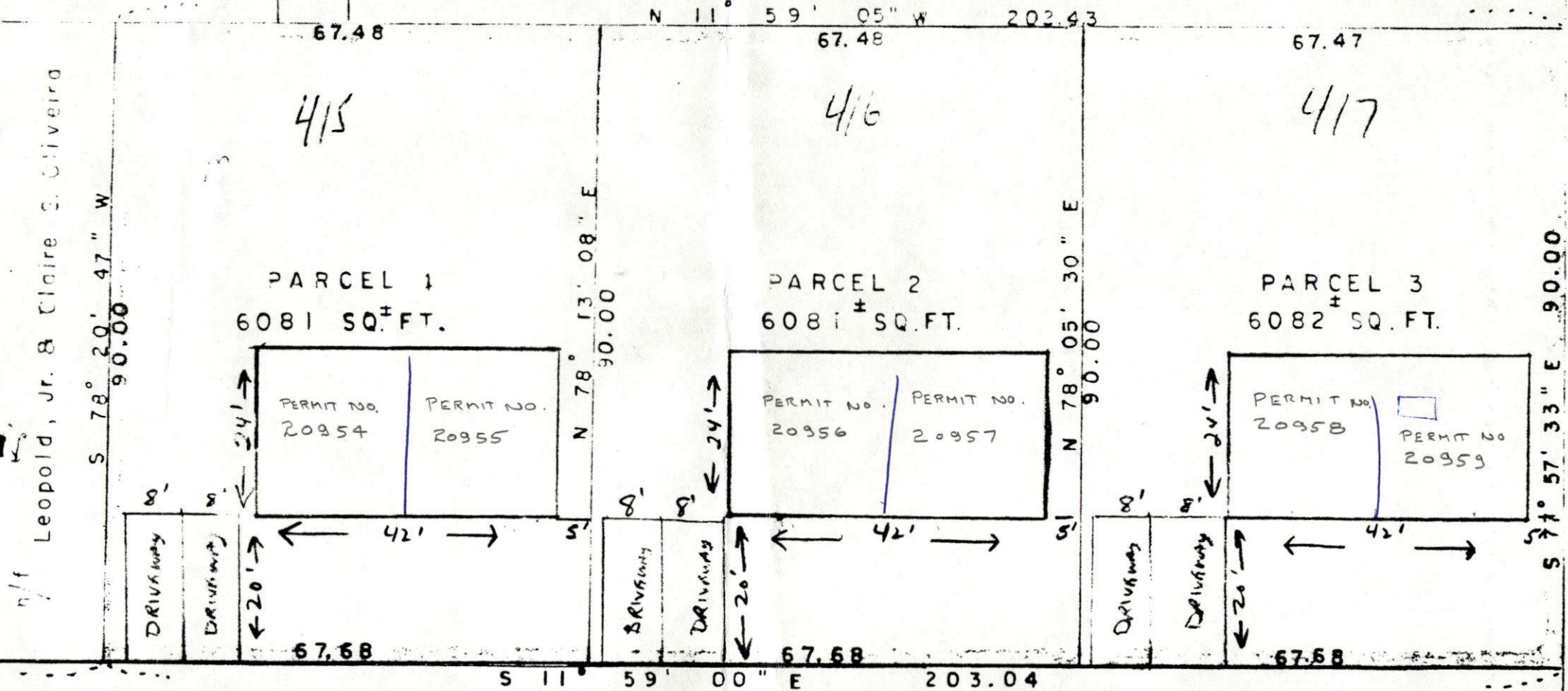

MARGARET

STREET

n/f Ruben Simeon Bruner, Inc.

/

1