

CITY OF NEW BEDFORD

APPLICATION FOR LAYING BUILDING SEWER AND/OR DRAIN SERVICE

Application No 20951

Permit # 22303  
06/10/1994

9-16-85  
Date

To the Mayor and City Council:

I hereby request that a building sewer and/or drain be laid for the premises at .....

5/5 Wood St. E of Bulleville Ave.

to connect with the sewer/drain in Wood St. street,  
the same to be laid in the street and the surface repaired as directed by the Commissioner of  
Public Works.

I hereby agree to pay at the office of the City Treasurer all cost of performing the above  
work in the manner specified, in excess of the deposit made herewith, within 10 days after the  
completion of the work.

It is understood and agreed that the deposit made with this application shall be applied  
to the payment of the cost of performing the work done, and that any excess of deposit over the  
cost shall be returned to me by the City Treasurer.

Witness

Corinne J. MacLachlan

Signature of Property Owner

334 Mendell Rd Rochester  
Address Telephone No.

Plumber's Name

Requires separate entrance  
for roof water

Address

Permits to Industrial and/or Commercial Applicants:

Permits can be issued to industrial and/or commercial applicants only upon receipt by  
the Commissioner of Public Works of such supplemental information as may be required by  
him concerning the quality and quantity of the proposed wastewater discharge.

This information was submitted by .....

Signature of Applicant (owner)

and approved by the Commissioner of Public Works on .....

Date

Commissioner of Public Works

Estimate and Deposit Requirement

Office of Commissioner of Public Works, 9-16-85

My estimate of the cost of laying the building sewer and/or drain described in the above  
application is 50.00

Assessed

Entrance charges .....

Total deposit required 50.00

Robert J. Canto cm  
Commissioner of Public Works

Certificate of Issue

Office of City Clerk, 9-16-85

The above application, accompanied by City Treasurer's receipt presented this day;  
whereupon Permit No. 20951 was issued, and the Commissioner of Public Works  
notified of the same.

Janice A. Davidian cm  
City Clerk

Laid from main in street to property line.  
Owner agrees to supply all necessary mater-  
ials and R.C.P. pipe.

ALL WORK MUST BE INSPECTED BY

D. P. W. INSPECTOR BEFORE BACKFILLING

S.D. only - cons. new H. H. on exist S.D. in street  
D.W. White to do all work. Insp. only

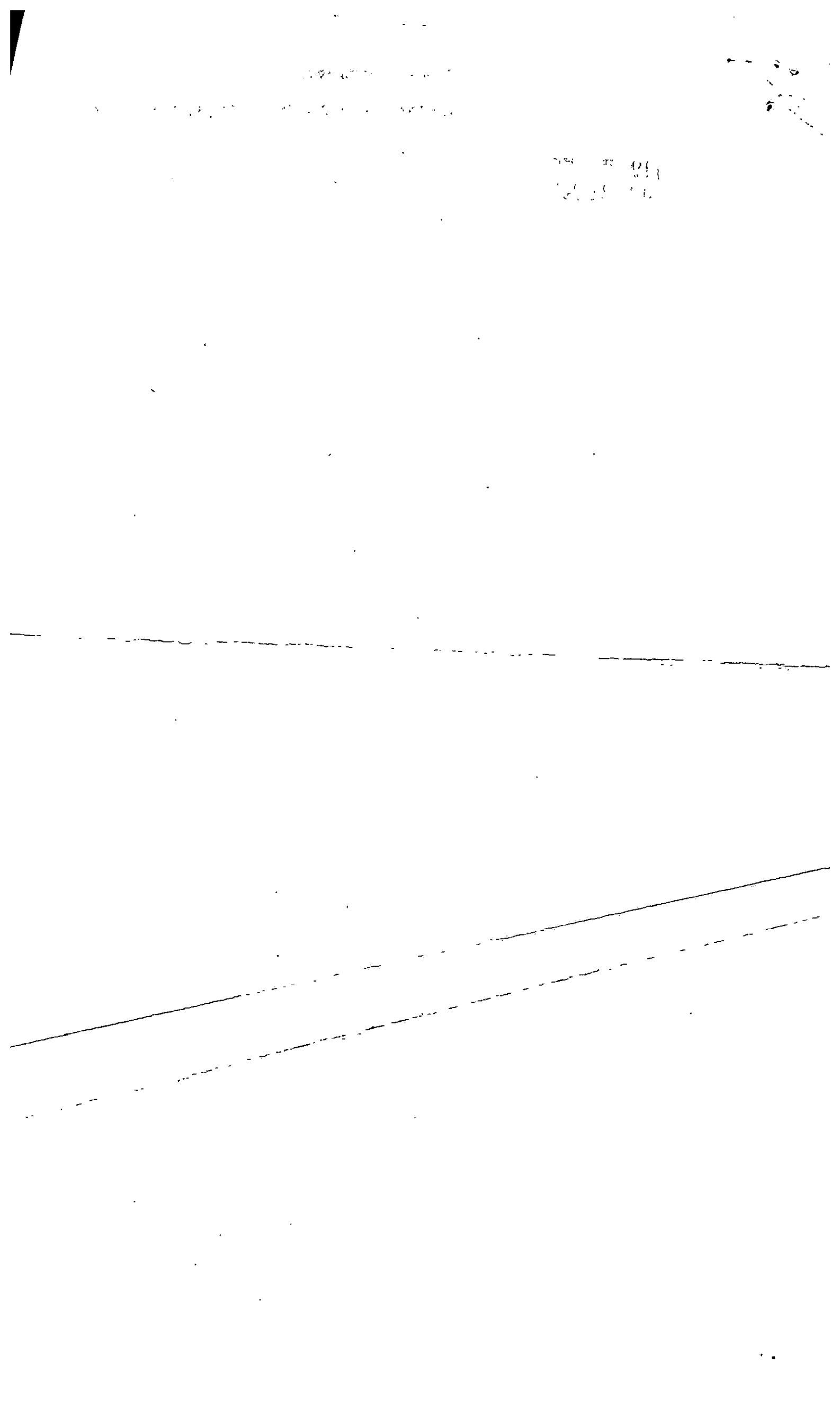



BELLEVILLE AVE

PERMIT # 2095

