

CITY OF NEW BEDFORD

APPLICATION FOR LAYING BUILDING SEWER AND/OR DRAIN SERVICE

Application N^o 20840

9-10-84
Date

To the Mayor and City Council:

I hereby request that a building sewer and/or drain be laid for the premises at Claunille Road - E Mt Pleasant St
to connect with the sewer/drain in Lang street,
the same to be laid in the street and the surface repaired as directed by the Commissioner of
Public Works.

I hereby agree to pay at the office of the City Treasurer all cost of performing the above
work in the manner specified, in excess of the deposit made herewith, within 10 days after the
completion of the work.

It is understood and agreed that the deposit made with this application shall be applied
to the payment of the cost of performing the work done, and that any excess of deposit over the
cost shall be returned to me by the City Treasurer.

Witness Edmundway L.T.C.F. (James G. Casey)
875 Plainville Rd. 9954331
by Maurice Lacasse
Address 53 Birchwood Dr. Telephone No.
John G. Gagnon
Plumber's Name

Requires separate entrance
for roof water

Address

Permits to Industrial and/or Commercial Applicants:

Permits can be issued to industrial and/or commercial applicants only upon receipt by
the Commissioner of Public Works of such supplemental information as may be required by
him concerning the quality and quantity of the proposed wastewater discharge.

This information was submitted by _____
Signature of Applicant (owner)
and approved by the Commissioner of Public Works on _____
Date

Commissioner of Public Works

Estimate and Deposit Requirement

Office of Commissioner of Public Works, Sept 10 1984

My estimate of the cost of laying the building sewer and/or drain described in the above
application is _____

Assessed
Entrance charges _____ Total deposit required 50. -
Robert G. Gagnon
Commissioner of Public Works

Certificate of Issue

Office of City Clerk, _____

The above application, accompanied by City Treasurer's receipt presented this day;
whereupon Permit No. _____ was issued, and the Commissioner of Public Works
notified of the same.

City Clerk

Laid from main in street to property line.
Owner agrees to supply all necessary mater-
ials and PVC SDR-35 pipe.

Inspection Only - contractor to perform all
work. Enter m. H. C Lang Street & Mt.
Pleasant Streets

01363 405

Permit No.

20840

O.K.
9-10-84

CITY OF NEW BEDFORD

DEPARTMENT OF PUBLIC WORKS

Supplementary Information Required from Commercial or Industrial Firms in Addition to Issuance of Sewer Entrance Permit

A. ~~Architect's~~ floor plan showing proposed connections to building drain (inside building):

B. ~~Architect's~~ detail drawings of any pretreatment or equalization equipment:

C. Site plan showing:

- (1) Building and location of building sewer
- (2) Proposed connection to public sewer
- (3) Profile of building sewer
- (4) Plan and profile of storm drain
- (5) Location of control manhole
(Standard type — preferably between property line and public sewer.)

D. Wastewater Information:

Date: AUG 31, 1984

- (1) Name of firm: ARBURWAY L.T.C.F.
- (2) Address: 875 Plainville Rd.
- (3) Name and title of person completing form. (company representative):
Maureen Lacasse Asst. Admin. 995-4331
- (4) Industry type (SIC Number): Rest Home
- (5) Number of Employees: 12
- (6) Principal products manufactured, produced, processed or sold:
NURSING HOME
- (7) Sources of water supply: Municipal X Well _____
- (8) Estimated volume of water to be used per day: 150 gallons. 2232 G.P.D.
- (9) Flow gauges in plant _____ influent _____ effluent. PRESENT !!
- (10) Water consumed in processes: _____ %.
- (11) Recycled water: _____ %.
- (12) Cooling water: _____ %.
- (13) Number of operating days per week: _____
- (14) Number of shifts per day: _____
- (15) Type of discharge: _____ continuous _____ batch.
- (16) If batch _____ per shift.
- (17) Estimated volume of wastewater discharged daily 20 2200 gallons.
- (18) Wastewater abatement practices to be used:

(a) Process changes: _____

(b) Changes in raw materials: _____

(c) Recycling methods: _____

(d) Wastewater treatment equipment: _____

(e) Monitoring devices: _____

(f) Sampling and testing procedures: _____

(19) Expected constituents of final wastewater discharge:

(a) pH _____ (d) Cl Req'm't. _____ mg/l

(b) Grease/Oil _____ mg/l (e) S. S. _____ mg/l

(c) COD _____ mg/l (f) Color _____ mg/l

(20)

Signature of Property Owner

Date

SANITARY SEWAGE ONLY

02
P-10-02
100

20840

375 Plumb Rd
New York 100

100-1001
A. St. Admin
Post Home

100-1001

X
100

100

8/2/24
James C. [unclear]

General

Site Plan

20840
O.K.
9-10-84
[Signature]

ARBOURWAY
L.T.C.F.

Proposed
Sewer
Line

Plainville Rd.

←
To rear of
Airport

MANHOLE

TEBCO
WOODWORKING

LANG ST

105' 900 C.F. YEAR

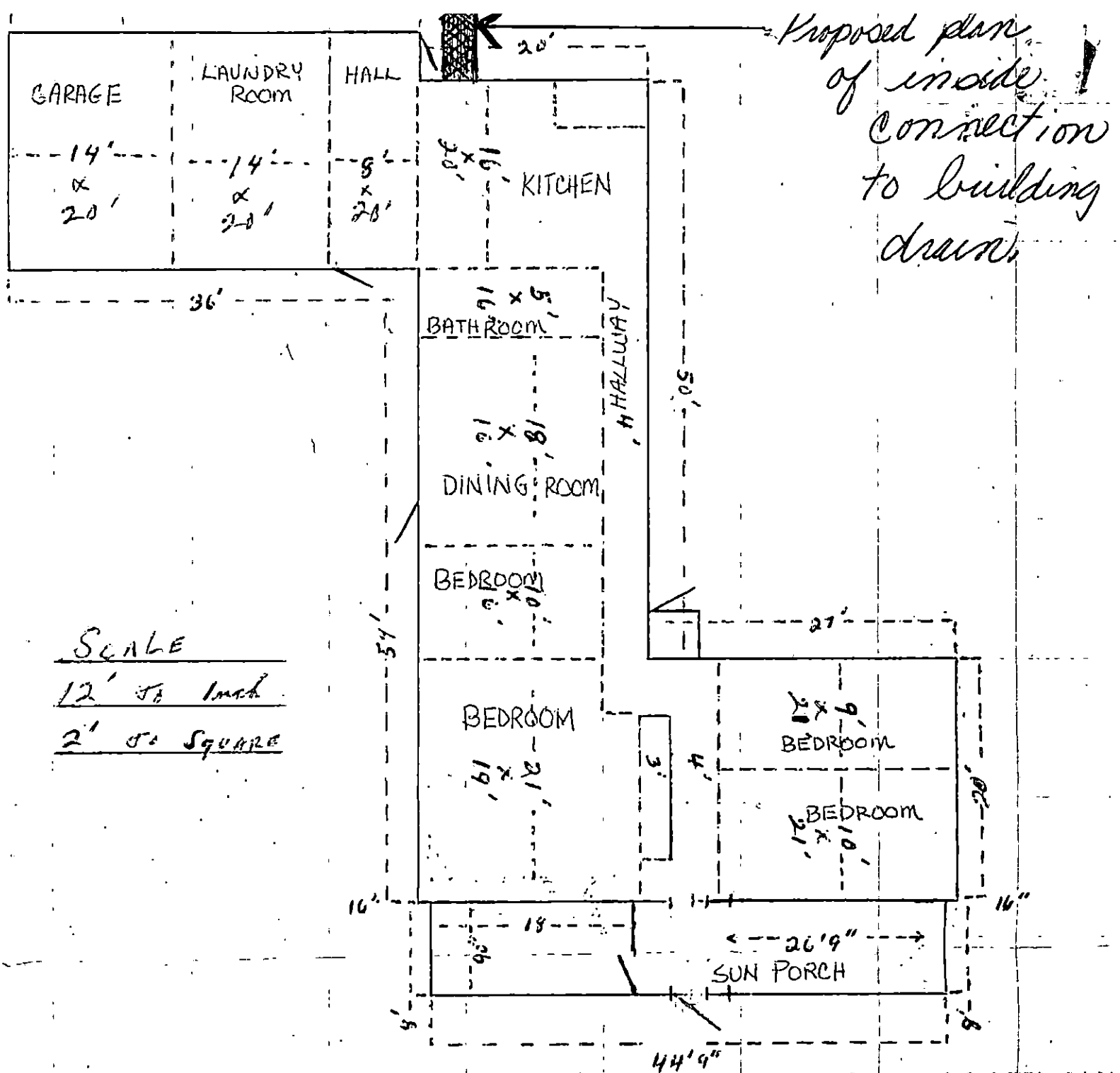

Front of Building

ARBOURWAY LONG TERM CARE FACILITY INC.
875 PLAINVILLE ROAD N.B. MA.
Floor One

10/11/84

Permit # 20840

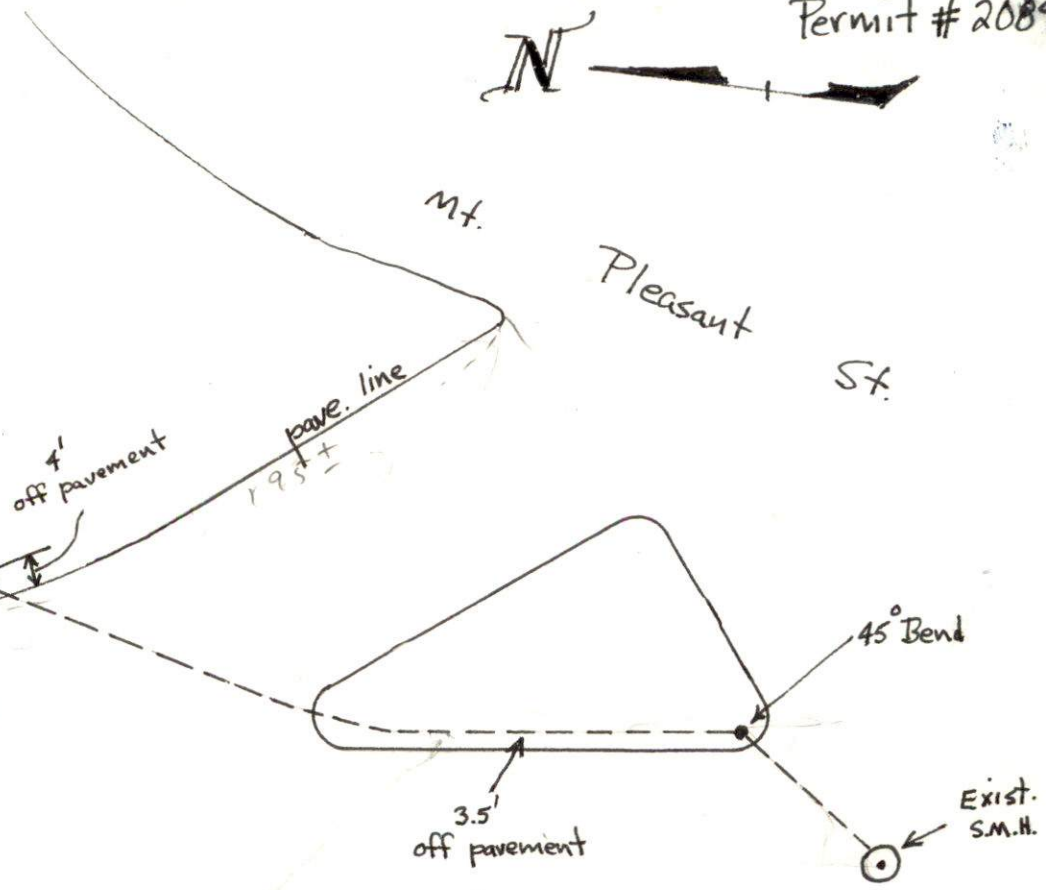
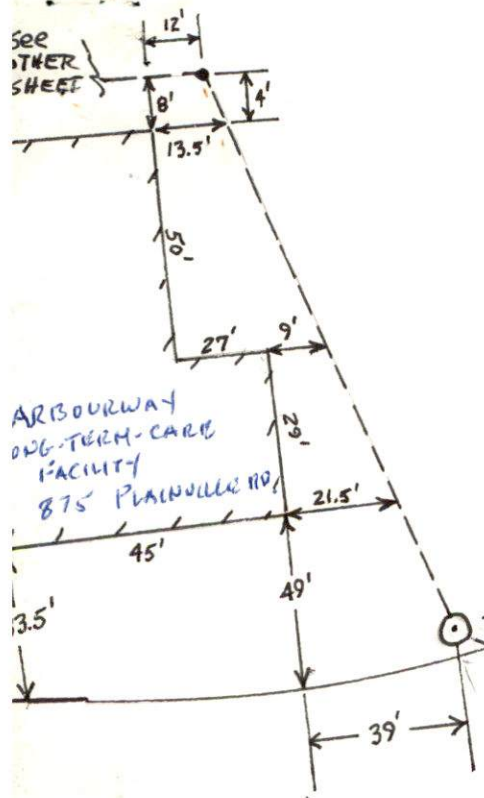



ARTHUR J. CARON, JR.
DIRECTOR

CITY OF NEW BEDFORD, MASSACHUSETTS

DEPARTMENT OF LABOR RELATIONS AND PERSONNEL

OFFICE OF THE DIRECTOR

999-2931

CLEANOUT

$22\frac{1}{2}^\circ$
Bend

45° Bend

#20840

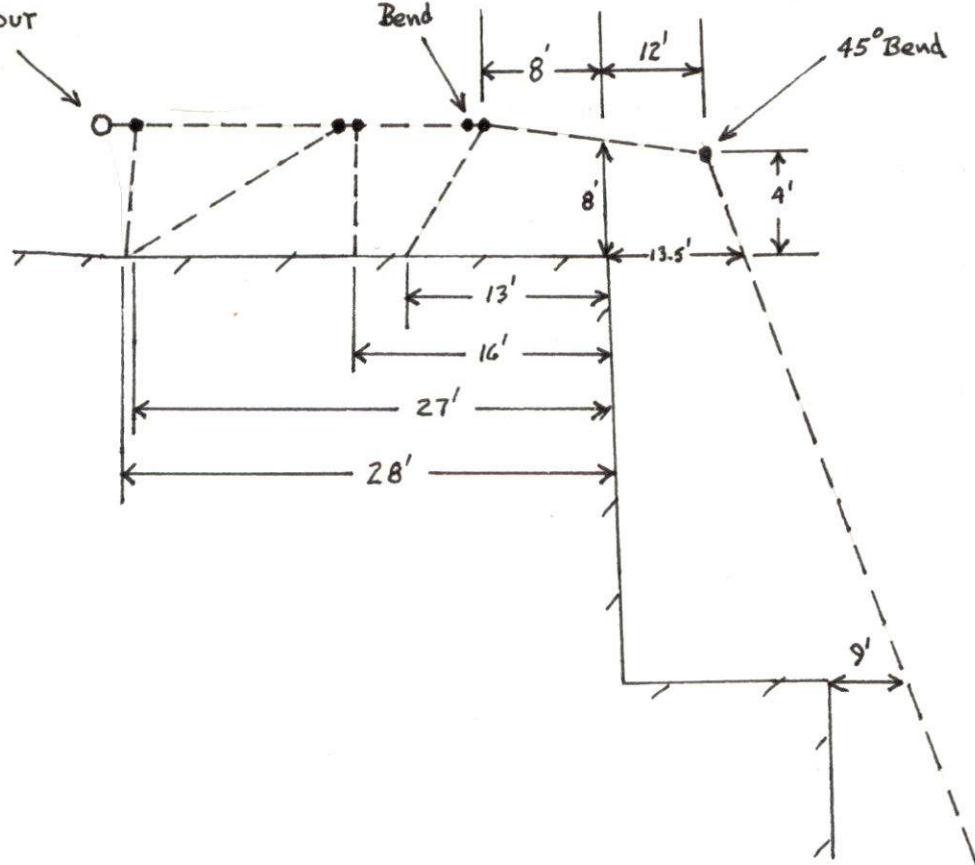



ARTHUR J. CARON, JR.
DIRECTOR

CITY OF NEW BEDFORD, MASSACHUSETTS

DEPARTMENT OF LABOR RELATIONS AND PERSONNEL

OFFICE OF THE DIRECTOR

999-2931