

CITY OF NEW BEDFORD

APPLICATION FOR LAYING BUILDING SEWER AND/OR DRAIN SERVICE

Application N<sup>o</sup> 20813

6-7-84  
Date

To the Mayor and City Council:

I hereby request that a building sewer and/or drain be laid for the premises at .....

# 93 COFFIN AVE.

to connect with the sewer/drain in COFFIN AVE. street,  
the same to be laid in the street and the surface repaired as directed by the Commissioner of  
Public Works.

I hereby agree to pay at the office of the City Treasurer all cost of performing the above  
work in the manner specified, in excess of the deposit made herewith, within 10 days after the  
completion of the work.

It is understood and agreed that the deposit made with this application shall be applied  
to the payment of the cost of performing the work done, and that any excess of deposit over the  
cost shall be returned to me by the City Treasurer.

Witness Bill Bunker

Signature of Property Owner

93 COFFIN AVE.

Address

Telephone No.

BATISTA CONS. CO.

Plumber's Name

CONTRACTOR

209 LEONARD ST. ACUSHNET.

Address

Requires separate entrance  
for roof water

Permits to Industrial and/or Commercial Applicants:

Permits can be issued to industrial and/or commercial applicants only upon receipt by  
the Commissioner of Public Works of such supplemental information as may be required by  
him concerning the quality and quantity of the proposed wastewater discharge.

This information was submitted by Signature of Applicant (owner)

and approved by the Commissioner of Public Works on 6-7-84

Date

Signature of Commissioner of Public Works

Commissioner of Public Works

Estimate and Deposit Requirement

Office of Commissioner of Public Works, 6-7-84

My estimate of the cost of laying the building sewer and/or drain described in the above  
application is 50.00

Assessed

Entrance charges

Total deposit required

Signature of Commissioner of Public Works

Commissioner of Public Works

Certificate of Issue

Office of City Clerk, 6-7-84

The above application, accompanied by City Treasurer's receipt presented this day;  
whereupon Permit No. 20813 was issued, and the Commissioner of Public Works  
notified of the same.

Signature of City Clerk

City Clerk

Laid from main in street to property line.  
Owner agrees to supply all necessary mater-  
ials and PVC 50.00-35 pipe.



8125 6784



Permit No. 20813

CITY OF NEW BEDFORD  
DEPARTMENT OF PUBLIC WORKS

Supplementary Information Required from Commercial or  
Industrial Firms in Addition to Issuance of Sewer Entrance Permit

- A. ~~Architect's~~ floor plan showing proposed connections to building drain (inside building):
- B. Architect's detail drawings of any pretreatment or equalization equipment:
- C. Site plan showing:
- (1) Building and location of building sewer
  - (2) Proposed connection to public sewer
  - (3) Profile of building sewer
  - (4) Plan and profile of storm drain
  - (5) Location of control manhole  
(Standard type — preferably between property line and public sewer.)

D. Wastewater Information:

Date: 6-7-84

- (1) Name of firm: BENTO'S AUTO BODY SHOP
- (2) Address: 93 COPPIN AVE.
- (3) Name and title of person completing form. (company representative):  
JAIME BENTO VIEIRA (OWNER)
- (4) Industry type (SIC Number): \_\_\_\_\_
- (5) Number of Employees: 3
- (6) Principal products manufactured, produced, processed or sold: AUTO BODY SHOP
- (7) Sources of water supply: Municipal \_\_\_\_\_ Well \_\_\_\_\_
- (8) Estimated volume of water to be used per day: \_\_\_\_\_ gallons.
- (9) Flow gauges in plant \_\_\_\_\_ influent \_\_\_\_\_ effluent.
- (10) Water consumed in processes: \_\_\_\_\_ %.
- (11) Recycled water: \_\_\_\_\_ %.
- (12) Cooling water: \_\_\_\_\_ %.
- (13) Number of operating days per week: 5
- (14) Number of shifts per day: 1
- (15) Type of discharge: \_\_\_\_\_ continuous \_\_\_\_\_ batch.
- (16) If batch \_\_\_\_\_ per shift.
- (17) Estimated volume of wastewater discharged daily \_\_\_\_\_ gallons.
- (18) Wastewater abatement practices to be used:
  - (a) Process changes: \_\_\_\_\_
  - (b) Changes in raw materials: \_\_\_\_\_
  - (c) Recycling methods: \_\_\_\_\_
  - (d) Wastewater treatment equipment: \_\_\_\_\_
  - (e) Monitoring devices: \_\_\_\_\_
  - (f) Sampling and testing procedures: \_\_\_\_\_
- (19) Expected constituents of final wastewater discharge:
  - (a) pH \_\_\_\_\_
  - (b) Grease/Oil \_\_\_\_\_ mg/l
  - (c) C O D \_\_\_\_\_ mg/l
  - (d) Cl Req'm't. \_\_\_\_\_ mg/l
  - (e) S. S. \_\_\_\_\_ mg/l
  - (f) Color \_\_\_\_\_ mg/l

(20) Jaime Bento Vieira  
Signature of Property Owner

Date

SANITARY SEWAGE ONLY



21703

2-2

1-1-74

THE 10th FIA (1977)

300 (1977) 2P

(1977)

DAIRY FIA (1977)

300 (1977) 2P

2-2 200000 1000000

1-1-74



# 92813  
 JAMES BENTON  
 VICTOR BENTON  
 JAMES BENTON

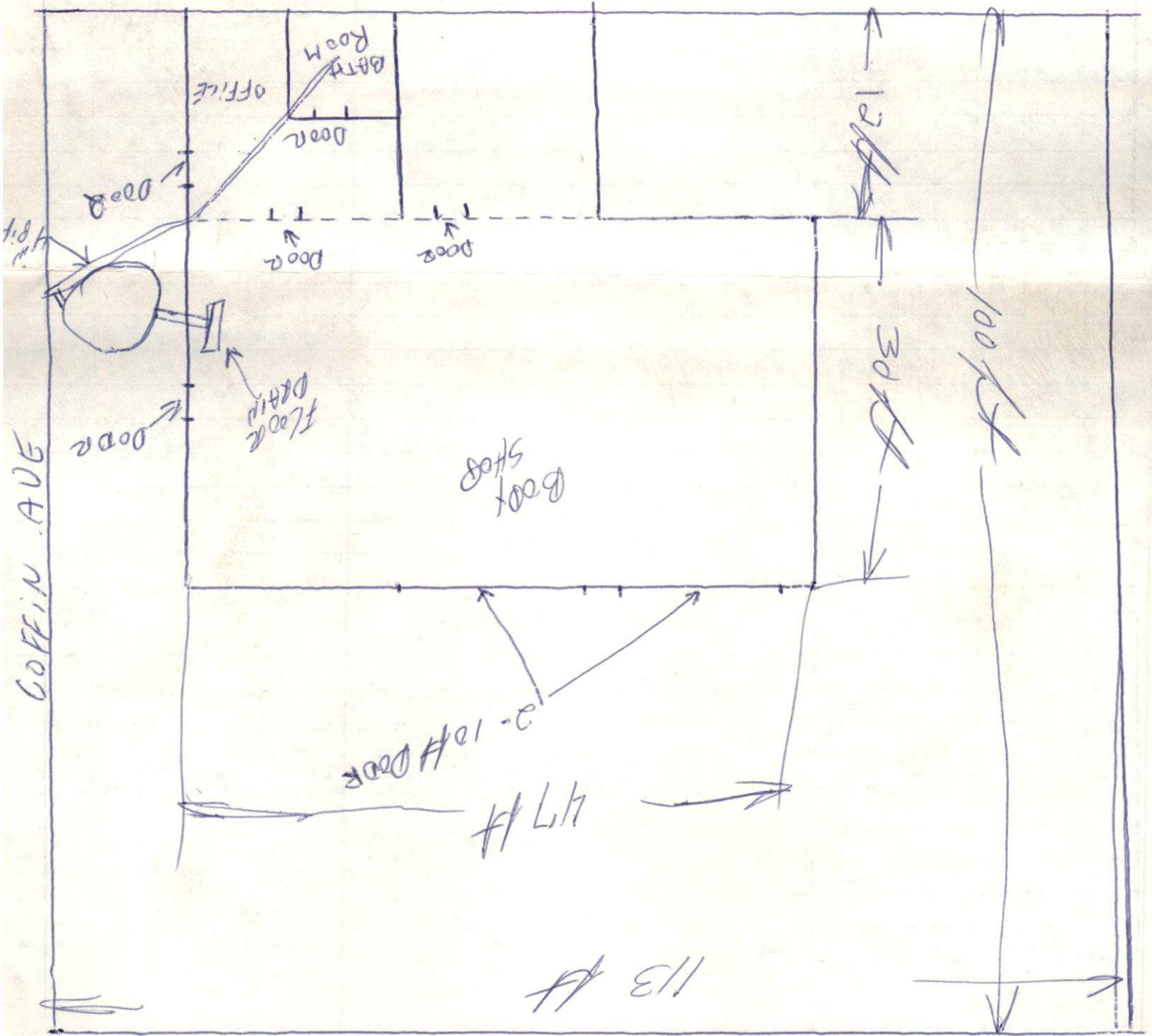

1/3 ft 100 ft



**Tel. 998-5473**

Date \_\_\_\_\_

Color

Year

Make

Model

Serial

No.

Mileage

**License**

QUAN.

DESCRIPTION OF JOB - ESTIMATE OF PARTS AND LABOR REQ'D

### PAINT COST ESTIMATE

PARTS COST  
ESTIMATE

LABOR COST  
ESTIMATE

The above is an estimate based on our inspection and does not cover additional parts or labor which may be required after the work has been opened up. Occasionally after work has started worn parts are discovered which are not evident on first inspection. Because of this the above prices are not guaranteed.

I HEREBY AUTHORIZE DIRECT PAYMENT OF MY CLAIM TO BENTS AUTO BODY  
AS REPAIRER OF MY AUTOMOBILE,

TOTAL LABOR

TOTAL PARTS

[illegible]

TAX

SUBLET REPAIRS

TOTAL COST

Estimated By

AUTHORIZED AND ACCEPTED

Date.

By Owner  
or Agent