

CITY OF NEW BEDFORD

APPLICATION FOR LAYING BUILDING SEWER AND/OR DRAIN SERVICE

Application **Nº 20753**

8-9-83  
Date

To the Mayor and City Council:

I hereby request that a building sewer and/or drain be laid for the premises at .....

N. S. MT. VERNON ST. W. OF CAROLINE ST.

to connect with the sewer/drain in MT. VERNON ST. street,  
the same to be laid in the street and the surface repaired as directed by the Commissioner of  
Public Works.

I hereby agree to pay at the office of the City Treasurer all cost of performing the above  
work in the manner specified, in excess of the deposit made herewith, within 10 days after the  
completion of the work.

It is understood and agreed that the deposit made with this application shall be applied  
to the payment of the cost of performing the work done, and that any excess of deposit over the  
cost shall be returned to me by the City Treasurer.

Witness Bill Bunker N.B. ROOFING & SHEET METAL  
Signature of Property Owner

169 MT. VERNON ST.  
Address

Telephone No.

PETER DUFF  
Plumber's Name

Requires separate entrance  
for roof water

135 TINKHAM ST.  
Address

**Permits to Industrial and/or Commercial Applicants:**

Permits can be issued to industrial and/or commercial applicants only upon receipt by  
the Commissioner of Public Works of such supplemental information as may be required by  
him concerning the quality and quantity of the proposed wastewater discharge.

This information was submitted by.....  
Signature of Applicant (owner)

and approved by the Commissioner of Public Works on .....  
Date

.....  
Commissioner of Public Works

**Estimate and Deposit Requirement**

Office of Commissioner of Public Works, 8-9-83

My estimate of the cost of laying the building sewer and/or drain described in the above  
application is 50.00

Assessed  
Entrance charges ..... Total deposit required 50.00

Robert J. Carter  
Commissioner of Public Works

**Certificate of Issue**

Office of City Clerk, 8-9-83

The above application, accompanied by City Treasurer's receipt presented this day;  
whereupon Permit No. 20753 was issued, and the Commissioner of Public Works  
notified of the same.

Janice Doushian  
City Clerk

Laid from main in street to property line.  
Owner agrees to supply all necessary mater-  
ials and PVC 800-35 pipe.

**ALL WORK MUST BE INSPECTED BY  
D. P. W. INSPECTOR BEFORE BACKFILLING**



1000

Permit No. ....

**CITY OF NEW BEDFORD**  
**DEPARTMENT OF PUBLIC WORKS**

Supplementary Information Required from Commercial or  
Industrial Firms in Addition to Issuance of Sewer Entrance Permit

- A. Architect's floor plan showing proposed connections to building drain (inside building):
- B. Architect's detail drawings of any pretreatment or equalization equipment:
- C. Site plan showing:
- (1) Building and location of building sewer
  - (2) Proposed connection to public sewer
  - (3) Profile of building sewer
  - (4) Plan and profile of storm drain
  - (5) Location of control manhole  
(Standard type — preferably between property line and public sewer.)

D. Wastewater Information:

Date: .....

- (1) Name of firm: NEW BEDFORD ROOFING & SHEET METAL
- (2) Address 169 MT. VERNON ST.
- (3) Name and title of person completing form. (company representative):  
PETER DUFF
- (4) Industry type (SIC Number): .....
- (5) Number of Employees: .....
- (6) Principal products manufactured, produced, processed or sold: STORAGE SHED
- (7) Sources of water supply: Municipal ..... Well .....
- (8) Estimated volume of water to be used per day: ..... gallons.
- (9) Flow gauges in plant ..... influent ..... effluent.
- (10) Water consumed in processes: ..... %.
- (11) Recycled water: ..... %.
- (12) Cooling water: ..... %.
- (13) Number of operating days per week: .....
- (14) Number of shifts per day: .....
- (15) Type of discharge: ..... continuous ..... batch.
- (16) If batch ..... per shift.
- (17) Estimated volume of wastewater discharged daily 200 gallons.
- (18) Wastewater abatement practices to be used:
  - (a) Process changes: .....
  - (b) Changes in raw materials: .....
  - (c) Recycling methods: .....
  - (d) Wastewater treatment equipment: .....
  - (e) Monitoring devices: .....
  - (f) Sampling and testing procedures: .....
- (19) Expected constituents of final wastewater discharge:

(a) pH .....	(d) Cl Req'm't. .... mg/l
(b) Grease/Oil ..... mg/l	(e) S. S. .... mg/l
(c) C O D ..... mg/l	(f) Color ..... mg/l

Signature of Property Owner

Date

SANITARY SEWAGE ONLY

CITY OF NEW YORK

COMMISSIONER OF HEALTH

IN SENATE

January 1, 1900

REPORT

OF THE

COMMISSIONER

OF HEALTH

FOR THE YEAR 1899

ALBANY:

JOHN B. LANE, PRINTER

1900

NEW YORK

STATE OF NEW YORK

IN SENATE

January 1, 1900

REPORT

OF THE

COMMISSIONER

OF HEALTH

FOR THE YEAR 1899

ALBANY:

JOHN B. LANE, PRINTER

1900

NEW YORK

STATE OF NEW YORK

IN SENATE

January 1, 1900

REPORT

OF THE

COMMISSIONER

OF HEALTH



20753-83

FILE # B2056	CENSUS TRACT # 6510.2	
CLIENT: Bank of Boston-Bristol, N.A.	DEED BOOK 1692	PAGE 579
OWNER: N.B. Roofing & Sheet Metal	PLAN BOOK 78	PAGE 63 LOT 2,3
APPLICANT: Same	ASSESSORS PLAN 82	PLOT 157 165

# MORTGAGE PLOT PLAN OF LAND

I. N

NEW BEDFORD

SCALE: 1" = 40'

OCTOBER 19, 1983

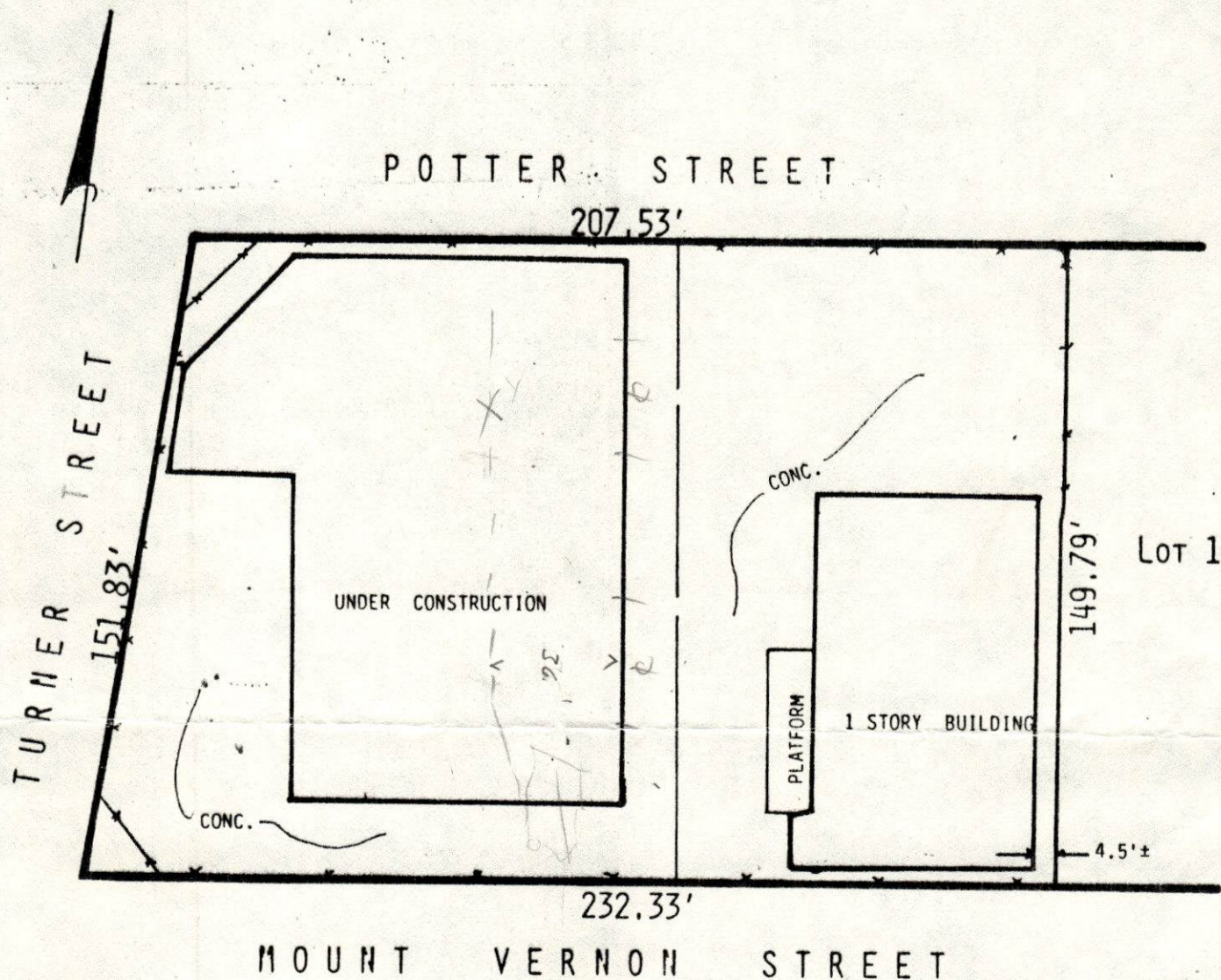

I CERTIFY TO BANK OF BOSTON-BRISTOL, N.A. AND ITS TITLE INSURANCE COMPANY, THAT THERE ARE NO VISIBLE ENCROACHMENTS OR EASEMENTS EXCEPT AS SHOWN AND THAT THIS PLAN WAS PREPARED UNDER MY IMMEDIATE SUPERVISION.

THE LOCATION OF THE BUILDING AS SHOWN HEREON IS IN COMPLIANCE WITH THE LOCAL APPLICABLE ZONING BY-LAWS WITH RESPECT TO HORIZONTAL DIMENSIONAL REQUIREMENTS.

THE DWELLING SHOWN HERE DOES NOT FALL WITHIN A SPECIAL FLOOD HAZARD ZONE AS DELINEATED ON A MAP OF COMMUNITY #255216A DATED 7/9/76 BY THE F.I.A.



Land Surveyors

Civil Engineers

Olde Boston Land Survey Co., Inc.

261 Union St.

New Bedford, MA 02740

GENERAL NOTES: (1) The declarations made above are on the basis of my knowledge, information, and belief as the result of a mortgage plot plan tape survey inspection made to the normal standard of care of registered land surveyors practicing in Massachusetts. (2) Declarations are made to the above named client only as of this date. (3) This plan was not made for recording purposes, for use in preparing deed descriptions or for constructions. (4) Verifications of property line dimensions, building offsets, fences, or lot configuration may be accomplished only by an accurate instrument survey.



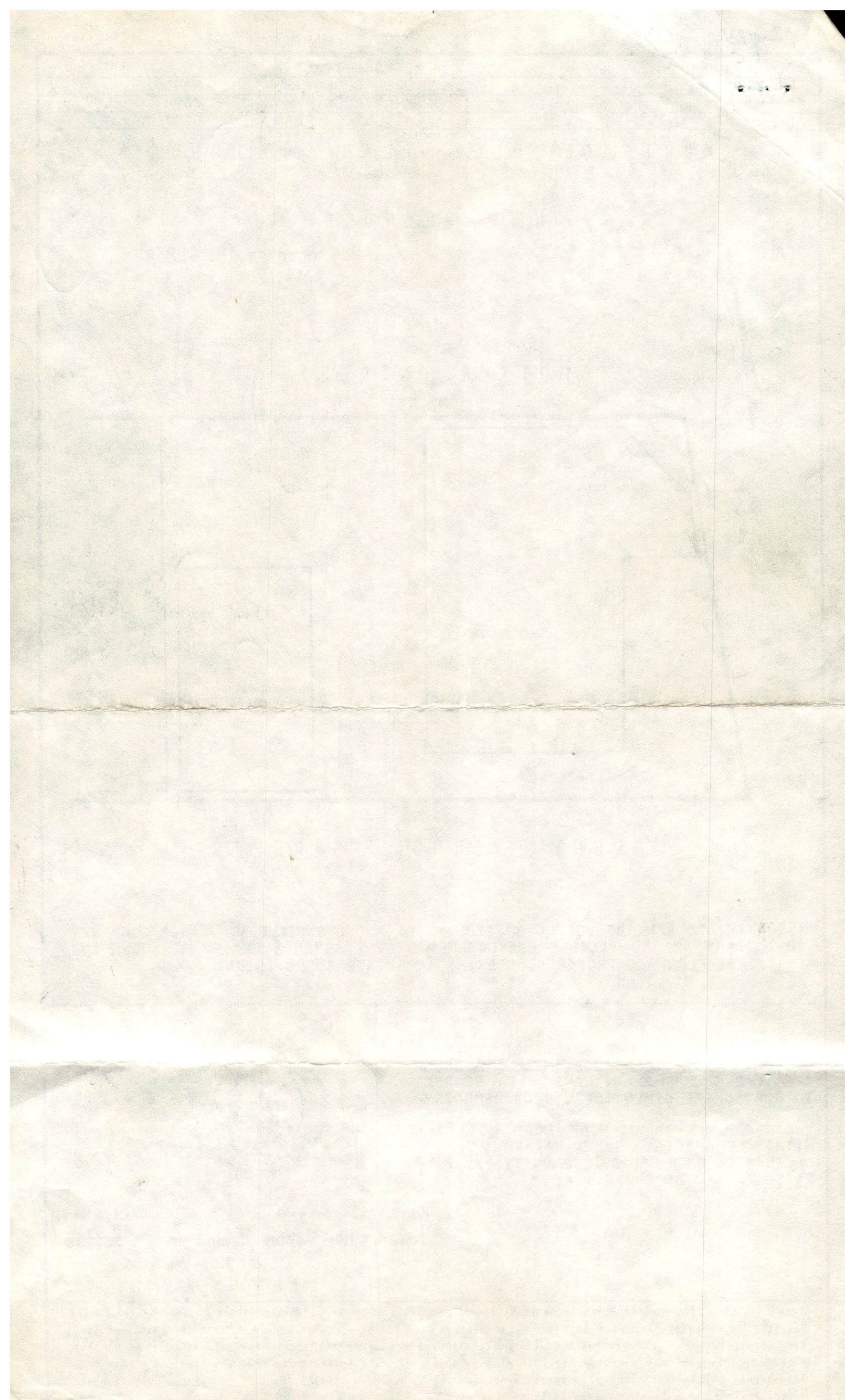



NEW BEDFORD  
ROOFING & SHEET METAL, INC.  
Residential - Industrial - Commercial  
Heating & Air Conditioning  
169 Mt. Vernon St. New Bedford, Mass. 02740

DATE

8-3-83

(617) 992-5580

TO

THE CITY OF NEW BEDFORD

SUBJECT

> RAYMOND FORTIN D.O.A. NEW BEDFORD ROOFING &  
SHEET METAL INC. AUTHORIZE PETE DUFF  
TO SIGN IN MY BEHALF FOR SEWER ENTRANCE  
PERMIT

SIGNED

Raymond Fortin

☐ PLEASE REPLY

☐ NO REPLY NECESSARY



